A Man Is Like a Store: When He Lets His Stock Run Down He Loses His Customers--Herbert Kaufman

WARMER

WEATHER FORECAST FOR FORT WAYNE AND VICINITY.

INCREASING CLOUDINESS AND PROBABLY RAIN; WARMER TONIGHT.

The Fort Wayne Sentinel

ONLY FORT WAYNE EVENING PAPER WITH ASSOCIATED PRESS DISPATCHES.

ESTABLISHED 1833. FRIDAY EVENING, APRIL 10, 1914. 20 PAGES—DAILY, 1 CENT. SATURDAY, 5 CENTS.

TRADE? Want to Exchange? DO YOU WANT TO TRADE SOMETHING YOU HAVE FOR SOMETHING THE OTHER FELLOW HAS? USE A SENTINEL WANT AD. Phone '73

MORE LIGHT TO BE TURNED ON

Commerce Body Determined to Get Inside of New Haven-Billard Deals.

WITNESS BALKS AT QUESTIONS

Commission Resorts to Mandamus Proceedings to Get Information.

Washington, April 10.—Mandamus proceedings to compel the production of books and papers to disclose financial dealings between the New Haven railroad and the Billard company will be started immediately by the inter-state commerce commission.

Chief Counsel Folk announced that he would bring the proceedings probably at New Haven. His decision came at the end of the morning session, of witnesses who refused to answer questions intended to develop evidence of dealings involving millions of dollars. Upon the advice of their attorneys they denied the right of the interstate commerce commission to inquire into the financial affairs between the company and the railroad. When the hearing adjourned there was a probability that the testimony of Charles S. Mellen, former president of the New Haven system, might be delayed to await the outcome of the mandamus proceedings.

Further inquiry into the financial affairs of the New Haven railroad was begun by the inter-state commerce commission today after several weeks of investigation into the books of the company. The inquiry under the direction

(Continued on Page 2, Column 1.)

LAFAYETTE HAS THEATRE BLAZE

Dreyfus Playhouse Wiped Out by Fire at Loss of $60,000.

WIND FANNED FLAMES

Lafayette, Ind., April 10.—The Dryfus theater was completely destroyed by fire here today with a loss of $60,000. The fire broke out in the furnace room and the flames, fanned by a fierce wind, spread rapidly. The fire was discovered at 5:20 o'clock and by 8 o'clock the entire theater was in blazing ruins.

The theater was formerly the Grand Opera house and was built forty-five years ago. In 1909 it was remodeled at a cost of $50,000 and Leopold Dryfus, the owner, gave it his name. Many famous actors had appeared at the theater. Harry G. Sommers, of New York, was the lessee and Ora O. Parks, local manager. The Purdue Harlequin club which is to present its annual show next week, lost all its scenery. The loss on the building is partly covered by insurance. Since its remodeling the Dryfus has been one of the handsomest theaters in the middle west. It seated 1,800 persons.

John Mitchell, a local fireman, was probably fatally hurt this afternoon when the front wall of the Dryfus theater collapsed. Several other firemen had very narrow escapes. The ruins were still smouldering this afternoon.

BARGEMAN MEETS HORRIBLE FATE

Hansen's Body Drawn Into Sandsucking Dredge in Newark Bay.

DRIVEN THROUGH PIPE

Newark, N. J., April 10.—Captain John Hanson, master of a stone barge, was knocked into Newark bay yesterday afternoon and drawn into a government sand-sucking dredge half a mile away and then cast, through a four inch pipe two thousand feet long, out into the Newark Meadows. In passing through the dredge the body was cut into four pieces.

The barge, May Madison, was being towed from Newark to New York by a tug. In passing through the draw of a railroad bridge, the barge butted into a stone pier and the jolt threw Captain Hanson overboard.

An hour after Captain Hanson had fallen from the barge, the four men at the end of the pipe on the meadows were surprised to see parts of a man's body shoot out of the pipe with the flood of sand and water.

"DIVORCE COURT" CONVENES.

New Ohio Tribunal Attends Solely to Cases of Marital Difficulties.

Cleveland, O., April 10.—The first "divorce court" in Ohio was convened here today with Common Pleas Judge William B. Neff presiding. The court will attend solely to cases involving marital difficulties.

The institution of the court follows the decision of the judges of the common pleas court that the handling of divorces needs reformation and that the number of such cases should be reduced. Uniformity of divorce litigation, complete investigation of all cases, assuring decrees to only those entitled to them, the holding up of all decrees for sixty days after trial, and broader definitions of gross neglect and extreme cruelty are among the reforms planned. There will be a court reporter to make a complete record of all trials.

CORONATION AGAIN DEFERRED.

Death of Dowager Empress of Japan Causes Postponement.

Tokio, April 10.—Count Shigenobu Okuma, former foreign minister, was recommended to the emperor today by the elder statesmen for the office of premier in place of Count Gombei Yamamoto, whose cabinet resigned in consequence of the naval graft scandals.

The coronation of the emperor, which had been fixed for Nov. 10, has been postponed until 1916 owing to the death of the dowager empress.

The reason for the prolonged delay of the coronation is that the seed of the rice used in the sacred ceremony must not be ripened during the period of national mourning.

NEW OPTION TESTS SOON.

Four More Illinois Counties to Vote on April 21.

Chicago, April 10.—Four more Illinois counties and twenty-five additional cities and towns will be the scene of "wet" and "dry" elections on April 21. An effort to prevent the closing of the saloons in many of the cities, villages and townships which voted "dry" at the local option elections last Tuesday, until after the supreme court passes on the constitutionality of the woman's suffrage act, will be made by the "wets," it was announced today. The supreme court is expected to act on the constitutionality of the suffrage act some time before the first of May.

The School Noses Are Now Being Numbered

The Fort Wayne school enumeration is now being taken. Let nobody escape who ought to be counted in this census.

KEEP UP EFFORT TO SAVE GUNMEN

Alibi Affidavit in Behalf of Dago Frank is New Phase in Fight.

MOSS NOTE FIGURES

New York, April 10.—An affidavit purporting to establish an alibi for "Dago Frank" Cirificio, a note from Frank Moss, former assistant district attorney, attacking the credibility of two witnesses at the trial of Charles Becker and the gunmen, and an alleged discrepancy in the decision of the court of appeals

(Continued on Page 20, Column 4.)

TWO DIE FROM FRIGHT AFTER CHILDISH PRANK.

Swampscott, Mass., April 10.—Sherman and Veryl Russ, children of about five years, tried last night to see which could stuff the more marbles into his mouth. The result was fatal to both. Choking and black in the face the boys ran to their mother. She was able to extract the marbles, but the children died a short time later. Physicians said they had been frightened to death.

FEDS CALL IT BIG VICTORY

Though Grand Rapids Court Denies Application for Injunction.

RESERVE CLAUSE IS HELD INVALID

Ball Player Killifer Gets Sharp Scoring for Making Contracts.

Grand Rapids, Mich., April 10.—Judge Clarence W. Sessions, in the United States district court, today denied the application of the Chicago Federal league club for an injunction enjoining Catcher William Killifer, jr., from playing with the Philadelphia National league club.

The judge denied the application upon the grounds that the Chicago Federal league club did not come into court "with clean hands." The decision holds also the reserve clause isn't valid.

The decision holds that the contract of Jan. 8, 1914, by which Killifer agreed to play with the Chicago Federal league club and the contract of Jan. 20, which he made upon jumping back to the Philadelphia National league club are "in form, valid and binding upon the parties thereto."

Killifer is Scored.

Killifer is scored for making the contracts, the decision reading: "This record shows that the defendant Killifer is a base ball player of unique, exceptional and extraordinary skill and expertness. Unfortunately the record also shows that he is a person upon whose pledged word little or no reliance can be placed and who for gain to himself, neither scruples or hesitates to disregard and violate his express engagements and agreements."

After conceding the validity of the two 1914 contracts the decision goes on to say: "The questions here presented and requiring consideration are these: "First: Are the provisions of the 1913 contract between the defendant relative to the reservation of the player for the succeeding season valid and enforceable? and second: Are the plaintiffs by their own contract barred from seeking relief in a court of equity?

Contracts Are Lacking.

"The leading authorities, with possibly one exception, are agreed that executory contracts of this nature can neither be enforced in equity nor from the basis of an action at law to recover damages for their breach. The reasons for the decisions are that such contracts are lacking in the necessary qualities of definiteness, certainty and mutuality.

"The 1913 contract between these defendants, relative to the reservation of the defendant Killifer, for the season of

(Continued on Page 2, Column 2.)

START COUNT OF SCHOOL CHILDREN

Enumerators Will Finish Work by First of Month.

FIFTEEN ON THE JOB

A force of fifteen enumerators has been engaged by the school board to secure an enumeration of pupils in the Fort Wayne schools and the workers were assigned their territory this morning and started to work immediately under the direction of Chief Enumerator Andrew Schnoesenberg. It is hoped to complete the work not later than the first of next month. The enumerators and their territory follow:

P. K. Jurgenson and Charles Rayhouser, First ward and Lakeside; William Rathert, Second ward; M. N. Webber, Third ward; Mrs. Cora A. Clark, Fourth ward; E. E. Woebeking, Fifth ward; John Loth, Sixth ward; William Engle and Charles Neubrecht, Seventh ward; William Schmidt and William Melching, Eighth ward; Milton Webber and Theodore Hardendorf, Ninth ward; Louis Heinrich, Tenth ward.

FABRE GETS NEW PLACE.

Paris, April 10.—Victor Fabre, chief public prosecutor, who resigned his office in consequence of his connection with the postponement of the trial of Henri Rochette, alleged swindler, was today appointed vice president of the court of appeals at Aix-les-Bains.

Late Flashes from The Sentinel Wires

Newport News, Va.—Prof. Henry H. Savage, formerly of Liberty, Mo., head of the Hampton Woman's college, near this city, committed suicide today by shooting.

* * *

Springfield, Mo.—Leading horticulturists of the Ozark fruit belt today said the freezing temperatures of the last three nights had damaged the peach crop $250,000.

* * *

Washington.—Hearings in the senate canal committee on the repeal of the Panama tolls exemption were postponed today until probably Monday.

* * *

New York.—Unfilled tonnage of the United States Steel corporation as of April 1 totals 4,653,825 tons, a decrease of 372,615 tons from the preceding month.

* * *

Colorado Springs, Colo.—Some 160 members of the "army" of the unemployed from California were guests of the city today at Roswell, a railroad town north of here, while they awaited a freight train east.

* * *

Galesburg, Ill.—Robert Higgins today pleaded guilty to the murder of his wife, whom it was said he shot to death because of his love for Julia Flake, his step-daughter.

WILSON AT WHITE SULPHUR SPRINGS

President and Party Reach West Virginia Health Resort.

SPEND EASTER THERE

White Sulphur Springs, W. Va., April 10.—President Wilson and Mrs. Wilson and members of their family arrived here early today to spend Easter. The president plans to return to Washington Monday.

At the hotel Mr. Wilson and his family were shown to their apartments quietly and without ceremony. On the same train with the president were the Princeton University Musical club, which will give a concert tonight.

At the hotel where the president is stopping are Mrs. John W. Gates, Mrs. John Jacob Astor and her sister, Miss Katherine Force. Horseback riding driving and golf are the principal diversions here, extended motoring being impossible on account of the mountain roads.

SEAL PELTS TELL OF SEA TRAGEDY

Give First Definite Clue to Fate of Missing Southern Cross.

SEARCH CONTINUES

St. Johns, N. F., April 10. Seal pelts thought to have come from the missing sealing steamer, Southern Cross, were sighted today 70 miles south of St. Mary's bay by the steamer Kyle, which has been searching the coast for a week. This is the first definite clew to the fate of the vessel which was last reported off the southern coast on March 31, with its crew of 170 men.

The pelts are skins which have been roughly removed and to which considerable fat usually adheres, causing them to float readily. It is believed that they are either washed from the decks of the sealer or floated to the surface after she went down. None of the sealing fleet which came in last week from the St. Lawrence grounds where the Southern Cross had been seal hunting saw any trace of the missing vessel.

The Kyle reported by wireless that she would continue the search though the weather was foggy.

NEW EVIDENCE OF FRAUD IS GIVEN

Investigator Found Registration Addresses Were Vacant Lots.

TERRE HAUTE CASE

Terre Haute, Ind., April 10.—Roll Jenkins, a republican investigator employed by the city chairman, was the first witness called by the state in the trial of Mayor Donn Roberts today. He said he had made an investigation of names furnished him in a list given him by the city chairman, and in some cases he found the men not there, while in others it was found the addresses were vacant lots. He said he made an investigation of two of the city precincts.

Court was delayed more than an hour when attorneys for the state found they had forgotten some documentary evidence and the session adjourned until it could be obtained. In one case Jenkins, the witness, said he investigated one name, found the man, but the man denied having registered.

WILL GET OLD BATTLEFLAG.

Confederate Veterans to Return Captured Flag to State.

Selma, Ala., April 10.—The battleflag of the Seventy-sixth Ohio regiment, captured by Gen. William Harder's corps, will be returned to Ohio representatives at the Jacksonville, Fla., reunion in May. The flag will be accepted by Gov. Cox, of Ohio. Recently it was presented to the Selma camp confederate veterans by Gen. Harder's daughter, who now lives in France.

BOYS CAMP IN MOVING VAN; ARE ASPHYXIATED BY GAS.

New York, April 10.—Three small boys crawled into a deserted moving van in a vacant lot in Harlem last night, stopped up the cracks to keep out the chill, then squatted around a fire they kindled in a bucket. Patrick Kenny, father of one of the little fellows, searching for him, chanced to look in the van today. He found his son, Frank, unconscious; John Scanlon, a 15-year-old companion, was dead, and the third boy was apparently dying. Gas from the bucket fire had asphyxiated them.

WETS SEEK TO HOLD MUNICE

Argue in Effort to Overturn Recent Dry Victory at Election.

SERVING COFFEE AND SANDWICHES

By Women Called "Intimidation" and "Coercion of Lordly Voter.

Muncie, Ind., April 10.—Arguments were made today by attorneys for the "wets" and "drys" before the Delaware county commissioners as to whether the Muncie saloons, which apparently were voted out March 9, shall be retained, and a decision by the commissioners is expected soon.

The "wets" contended that the anti-saloon workers did not actually cast a majority of the legal votes in the option election owing to the fact that the voting machines failed to register 405 ballots, while the "drys" supposed majority over the "wets" is only 462.

"Coercion" and "Intimidation."

The "wets" also contended that the "drys" caused large numbers of women, men and children to surround the polls on election day, many of these coming from outside the corporate limits of the city, and that these persons used undue influence on the voters by giving them coffee and sandwiches and by arguing with them in behalf of the "dry" cause, thereby bringing about virtual coercion and intimidation of the legal voters. It was contended the ballots provided for use in precinct 12, to be used in case the voting machine failed to work, were stolen.

The "Dry" Contention.

The "drys" contended that they had 462 more votes than the "wets," the votes not registered on the machine, except as to the number of men attempting to vote, not having been legally "cast" within the meaning of that term; that women and children cannot, even by giving away coffee and sandwiches, intimidate nor coerce grown men, and that the matter of the stolen ballots in precinct 12 is immaterial, because it has not been shown that the voting machine in that precinct was out of order.

JAIL SENTENCE IN BLIND TIGER CASE

South Bend Jury's Action in Sullivan Case is a Sensation.

OTHERS FACE CHARGE

South Bend, Ind., April 10.—Joseph M. Sullivan, arrested some time ago on a charge of attempting to bribe police officials, was today fined $50 and costs and sentenced to thirty days in jail when a jury found him guilty of conducting a blind tiger. Sullivan will appeal the case.

The sentence proved a sensation here, for a number of other saloon keepers are facing the same charge.

When he was arrested on the bribery charge it was claimed he had offered a policeman $100 to have this blind tiger case dropped.

Has Studied Police Conditions Abroad

New York, April 10.—Mayor Mitchel has named Arthur Woods, his former secretary, as police commissioner of New York city. He is 40 years old. Prior to his work as secretary he was a reported on one of the New York papers.

He has been a student of police conditions for some years, having traveled abroad with that purpose especially in mind.

MINISTERS OF THE CHURCH OF GOD ATTENDING DISTRICT INSTITUTE IN FORT WAYNE

Rear row, left to right—Rev. Charles Manchester, Fort Wayne; Rev. M. W. Johnson, Iraville; Rev. Charles E. Manes, South Milford; Rev. A. J. Eneelman, Syracuse.

Front row—Rev. J. W. Primrose, Zanesville; Rev. Samuel Bouders, Mentone; Rev. S. Kahl Dustin, Collamer; Rev. J. G. Wise, Auburn.

LIVED IN COUNTY FOR SIXTY YEARS

THERESA MARGARET HARBER.

Mrs. Harber, who died Wednesday, had lived in Allen county for sixty years and was one of the best known members of St. Paul's Catholic church. Funeral services will be held Monday morning at 8:30 o'clock from the residence, 1134 Broadway, and at 9 o'clock from St. Paul's Catholic church.

MORE LIGHT TO BE TURNED ON

(Continued from Page 1.)

of Commissioner McChord, is being made in compliance with a senate resolution directing the commission to develop all facts regarding the New Haven's banking connections; the purchase of its subsidiary properties, the money paid for them, and the emoluments or commissions paid for negotiating the various transactions.

Commissioner McChord announced that the principal matter to be considered at present were the relations of the Billard company to the financial operations of the New Haven.

Refuses to Testify.

Harry Whipple, president of the Merchants' National bank, of New Haven, Conn., the first witness, refused to testify as to his business relations with the Billard company. He said he was not now a stockholders in that company but had been up to last fall. He declined to say to whom he had sold his stock.

Judge Stoddard, counsel for the New Haven, explained Mr. Whipple's declination to reply.

"We challenge the right and the jurisdiction of the commission," said he, "to inquire into any act of the Billard company. Our conclusion is that such an inquiry would be beyond the scope of the commission's authority."

Oversteps Powers, Says Stoddard.

"Suppose," suggested Chief Counsel Folk of the commission, "that it can be shown that the Billard company owes the New Haven railroad many millions of dollars; do you think that it will be desirable to conceal this fact, in view of the desire of the senate for the information?"

"I think," interrupted Judge Stoddard, "that the senate resolution has gone far beyond the powers either of this commission or of congress. Neither the commission nor congress has any power to investigate the relations, if any, of the Billard company and the New Haven railroad."

Series of Questions.

A series of questions were put to Whipple intended to develop evidence of financial relations between the Billard company and the New Haven, or the Billard company and the New England Navigation company. He declined in every instance to answer. He refused to say whether there had been a transaction between the Billard company and the New England Navigation company involving $21,000,000; whether the New Haven, through its subsidiary, the New England Navigation company did not advance to John L. Billard a million dollars on his four promissory notes, or whether Billard was indebted to the New England Navigation company for two million dollars.

Counsel for the commission said Mr. Whipple had been directed by subpoena to bring books, documents and contracts of the Billard company.

"Are you prepared," he inquired, "to produce these books and documents?"

"I am not," Whipple responded.

Also Declines to Answer.

To Samuel Hemingway, president of the National bank of New Haven, a similar line of questions was put. He also declined to answer, his counsel said he had concluded that "responses to such inquiries by the witness would be inappropriate as they were quite beyond the powers of the commission."

"Suppose it could be shown," suggested Mr. Folk, "that the Billard company was owned and controlled by the New Haven road through dummy directors would that have nothing to do with an inquiry into the New Haven's financial transactions?"

"I do not regard this," said Mr. Cummings, "as a proper tribunal to conduct this inquiry. Congress has no power to investigate the Billard company."

"Even though," interjected Mr. Folk, "the Billard company be a holding company of an interstate railroad?"

"I am not on the witness stand," responded Mr. Cummings.

By direction of Commissioner McChord the record of the proceedings is to show that the witnesses refused to answer essential questions in the face of a ruling by the commission that the questions be answered and that despite the order witnesses persisted in their refusal.

Treasurer May Testifies.

A. S. May, treasurer of the New Haven, testified that the road did not hold securities of the New England Navigation company but did own all the stock.

"What obligations of John L. Billard, or of the Billard company were held by the New Haven or the New England Navigation company?"

"Only such," replied Mr. May, "as were necessary to the conduct of the affairs of the New Haven."

"Did Mr. Billard give his note to the New England Navigation company for $2,742,500?"

"I think so."

"What transaction did that note represent?"

"It is impossible," responded the witness, "for me to explain all the details, but I think the transaction was in connection with the acquisition of Boston & Maine stock."

Mr. May said he knew nothing about a million dollars said to have been turned over by the New England Navigation company to Billard.

FEDS CALL IT BIG VICTORY

(Continued from Page 1.)

1914 is lacking in all of these essential elements. It is wholly uncertain and indefinite with respect to salary and also with respect to terms and conditions of the proposed employment. It is nothing more than a contract to enter into a contract in the future, if the parties can then agree to contract. Although it is founded upon sufficient consideration, it lacks mutuality because the Philadelphia club may terminate it at any time upon ten days' notice while the other party has no such option and is bound during the entire contract. A contract exists, but if broken by either party the other is remediless because the courts are helpless either to enforce its performance or to award damages for its reach.

As to "Clean Hands."

"The principle embodied in the maxim 'he who comes into equity must come with clean hands' is a cardinal one lying at the foundation of equity jurisprudence. The principle thus broadly enunciated is peculiarly appropriate and applicable to cases like the present one where relief will not be granted as a matter of strict right but must result from the exercise of a sound judicial discretion. Measuring and testing their conduct by this rule, are the plaintiffs in court with clean hands? Knowing that the defendant Killifer was under a moral if not a legal obligation to furnish his services to the Philadelphia club for the season of 1914, they sent for him and, by offering him a longer term of employment and a much larger compensation, induced him to repudiate his obligation to his employer. In so doing a wilful wrong was done to the Philadelphia club, which was none the less grievous and harmful because the injured party could not obtain legal redress in and through the courts of the land. Can it be doubted that if the plaintiffs had not interfered Mr. Killifer would have carried out his agreements with the Philadelphia club in honesty and good faith?

Both Open to Censure.

"Killifer expected to derive a benefit and a profit from their contract and both knew that such contract if performed would work a serious injury to the Philadelphia club. The conduct of both is not only open to criticism and censure, but is tainted with unfairness and injustice, if not with actionable fraud. To drive a shrewd bargain is one thing and to resort to unfair and unjust practices and methods in order to obtain an advantage over a business rival or competitor is another. Courts of equity may protect and enforce the former but will not sanction nor lend their aid to the latter.

"While it is true that plaintiffs and Mr. Killifer have entered into a legal and binding contract for the breach of which the one may be compelled to respond in damages to the other, it is also true that because both have acted wrongfully and in bad faith a court of equity will neither adjust their difficulties nor balance their equities.

Basis for Denial.

"The motion for an injunction must be denied; not because the executory part of the 1913 contract between the defendants was of superior or any legal force and effect; not because the contract between plaintiffs and defendant Killifer is not in itself such a one as the courts will enforce; not because there are any equities in Killifer's favor which excuse or exempt him from the performance of his engagements; and not because the merits of the controversy are with the Philadelphia club, but solely because the actions and conduct of the plaintiffs, in procuring the contract upon which their right to relief is and must be founded, do not square with one of the vital and fundamental principles of equity which touches to the quick the dignity of a court of conscience and controls its decisions regardless of all other considerations."

Attorney Stuart Knapp, of counsel for the Chicago Federal league club, after receiving the decision of Judge Sessions said that the Chicago Federal club would now probably bring suit for damages against Killifer.

VICTORY, SAYS GILMORE.

Federal League Head Pleased at Reserve Clause Decision.

Chicago, April 10.—"The Federal league regards the Killifer decision as a victory," said President Gilmore. "In the opinion given on the reserve clause we won not only in that it allows the new league to keep the major leaguers it has signed, but that it will give our organization an opening for a bigger raid next year."

Regarding Killifer, President Gilmore said the league would carry the case to the highest courts. Gilmore, after hearing of the decision started for New York. He will attend the Federal league opening meeting in Baltimore next Monday. He said he was not prepared to discuss more fully the Grand Rapids decision until he had consulted the league's counsel.

BASED ON OLD CLAUSE.

Revised Clause Entirely Different, Says Herrmann.

Cincinnati, April 10.—Chairman August Herrmann, of the National base ball commission, when informed that the reserve clause has been declared not valid at Grand Rapids, gave out the following statement:

"Judge Sessions' ruling is based on the old reserve clause which was in Killifer's contract. The old reserve clause has been revised and the one that is now included in contracts is greatly different from the one in question in Grand Rapids. The old reserve clause was indefinite in a number of respects, while the one now in use is definite in every respect. I cannot comment on the case further until I have an opportunity of knowing just what the decision is in its entirety."

GATES IS SATISFIED.

Indianapolis, April 10.—Edward E. Gates, counsel for the Federal league, seemed to be satisfied with Judge Sessions' decision in the Killifer case.

"So far as the merits of the case are concerned," said Mr. Gates, "I regard the decision as a great victory for the Federal league, in that the reserve clause has been declared invalid. After all, that is the crux of the whole proposition and we are entirely satisfied with the decision."

Mr. Gates declared that Killifer would be liable for damages to the Chicago Federal league club.

ONE DEAD; ONE INJURED.

Freight Trains on B. & O. in Collision Near Pittsburg.

Pittsburg, April 10.—John Moore, engineer of Connellsville, was killed, and F. W. Biehl, engineer of Pittsburg, was hurt when two Baltimore and Ohio freight trains came together near the Glenwood bridge today. A number of cars rolled over a high embankment and traffic was blocked for several hours.

OFFICIAL COUNT BEGINS

With Cullop and Hunt Each Claiming Nomination by Primary.

Vincennes, Ind., April 10.—The board of canvassers today began the official count of the vote in the Second congressional district democratic primary of last Tuesday. Both Congressman W. A. Cullop, of this city, and Charles D. Hunt, of Sullivan, who opposed him for renomination, continued to assert their claims of victory. The candidates have see-sawed back and forth, first one and then the other being declared in the lead. Yesterday Hunt was said to have won by seven votes, while today unofficial figures give Cullop the victory by twenty-four votes.

The Ladies' Aid society of the Oliver Street Baptist church will give an Easter bazar and bake sale at the church all day tomorrow.

The Tanganyika railway, crossing German East Africa, has been finished. It is seven hundred miles long.

COMMISSIONERS BALK GRAND JURY

Inquisitors Find One Perennial Cause of Complaint is Removed.

OLD JAIL CONDEMNED

The board of county commissioners "put one over" on the grand jury that adjourned Friday. The board went along to the county poor farm to emphasize it when the jury was on its inspection tour Friday.

Many a grand jury has noted and complained of the want of fire escapes on the poor house dormitories and coupled this up with ancient and oft-repeated condemnation of the county jail. When the party reached the poor farm Commissioners Butt, Schwier and Black struck an attitude and pointed northwest:

"See that; and likewise them? We've beat you to it."

Sure enough, they had. Fire escapes equipped the dormitories and the grand jurors had to come back to town and take it all out on the jail.

A new bastile is demanded, as other grand juries have demanded the same thing. Today the commissioners admitted the truth and force of all that the grand jury says about the jail, but want to know where the money is to come from.

"Give the county the big correctional farm we have started to get and the jail problem will be half solved," said one commissioner today.

The Grand Jury's Report.

The report on county institutions prepared by the grand jury and submitted to the circuit court Friday follows:

To the Honorable John W. Eggeman, Judge of the Allen Circuit Court.

Report of Grand Jury.

We, the undersigned grand jurors for the February term, 1914 of the Allen circuit court, in compliance with your order, have visited and inspected the Allen county jail, the Allen County Orphans' Home, and the Allen County Poor Asylum, and we find that some of the rooms of the jail are in an unsanitary condition, in that there is no proper ventilation and some of the flushes are not working properly.

We would recommend that some proper ventilation be installed in the cell rooms in order to make the same more sanitary. It is possible that electric suction fans properly installed would relieve the situation. We would further recommend that there be new wash stands installed on both sides of the cell rooms, and that new bath tubs be bought and installed in the hospital and insane wards—also that new cuspidors be purchased for the men's cells, and that there be an electric fan or some mechanical ventilation arranged for the kitchen.

We believe that the jail building is not sufficient for the demands, and that as soon as possible a new building be erected. We would suggest that it would be best to raise the tax levy from one per cent, which is now in force to two or two and a half per cent, as the building should be erected as soon as possible.

We would further recommend that a workhouse be erected and put into effect in connection with the new jail, and that if possible the prisoners be paid a certain wage for their labor, which wage should go to the families of the prisoners, or to the county. The jail building is being kept in as good sanitary condition as could be expected.

We also visited the Allen County Orphans' Home and found it in excellent sanitary condition throughout. From all appearance the money spent in keeping up this institution is used to the very best advantage of the children. The school building is inadequate and is not proper for such purpose, and we would earnestly recommend that if the institution is to remain in its present location, that a new school building be erected at once to properly accommodate the children. And if the home remains in its present location we would also recommend that a suitable laundry be installed to take care of the laundry work of the home. Mrs Ida M. Overmeyer, the matron, is the right woman in the right place.

In visiting the Allen County Poor Asylum we find it to be well managed by Mr. Johnson, and to be in splendid sanitary condition. That there have been proper and suitable fire escapes erected within the past few weeks.

Respectfully submitted,
FRANK URBINE,
Foreman.

NEW REAL ESTATE FIRM.

F. L. Barthold and Perry A. Goheen Form Partnership.

Barthold & Goheen is the name of a new realty firm which will begin business in Fort Wayne early next week, with offices at 407 Bass Block. Their office quarters are now being handsomely fitted up.

The new firm is composed of F. L. Barthold, who has been actively identified with real estate circles in this city for many years, and Perry A. Goheen. The latter was one of the organizers and later cashier of the Arcola State bank, a position from which he recently retired. Both members of the new firm are lifelong residents of Allen county and are widely known.

HAD PERISHED IN BLIZZARD.

Body of Lad Missing Since March 1 is Found in Field.

Bristol, Pa., April 10.—The mystery surrounding the disappearance of William English, 14 years old, who had been missing since the blizzard of March 1, was cleared today when his body was found in a field near here. It is believed that the boy was caught in the snowstorm and becoming exhausted was buried under a huge drift. The body was found about 200 feet from where the boy lived, and was revealed by the melting snow.

New Neckwear from twelve different manufacturers for tomorrow's trade

Copyright Hart Schaffner & Marx

2000

Spring Overcoats and Balmacaans

THIS morning we placed on sale the greatest showing of lightweight overcoats this store has ever attempted to show. More spring overcoats and Balmacaans than you can find in any other store in the state. Yesterday we received over thirty different patterns in Balmacaans from Hart Schaffner & Marx

Spring Overcoats $10 to $35
Balmacaans $10 to $25

Wear one of our Hart Schaffner & Marx young men's patch-pocket suits next Sunday. Scores of snappy patterns, $15.00 to $30.00.

20 dozen new soft hats for tomorrow's trade.

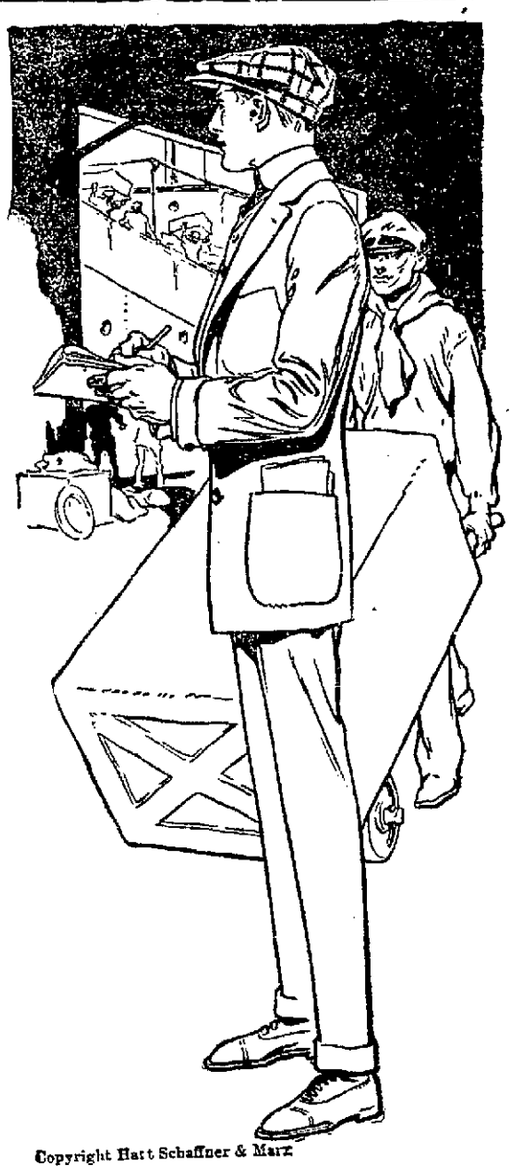

Copyright Hart Schaffner & Marz

Patterson-Fletcher Co.

Easter Gems

Walk-Over Shoes

COME HERE

For Your EASTER Foot Garb

Special "Walk-Over" Styles are now blooming in our windows. Styled perfectly--wrought faultlessly--and priced most sensibly.

LADIES--

A PAIR OF OUR NEW COLONIAL PUMPS will add a last word of elegance and exclusiveness to that dainty Easter costume.

WALK-OVER 'Tis Mat Kid

TRY HIGH-GRADE STORE SERVICE

Gentlemen--

THE NEW OXFORDS are ready for your critical inspection. Mahogany-Black and Russia Calf.

WALK-OVER 'Tis Tan

The Smartest BRITISH Models

Write for our *New Spring* catalogue. Special attention given to out of town trade. Make our store your headquarters. A telephone at your service.

Make shopping a pleasure

Walk-Over Boot Shop
812 Calhoun 812 Calhoun

THEY HOLD WHEN OTHERS SLIP

The new Rogers eyeglass offers you the utmost in comfort and security.

They will improve your appearance and please your friends.

Made for our exclusive use and sold only in our three stores.

Let us show you.

No charge for examination.

ROGERS EYESIGHT SPECIALIST

Anthony Hotel Bldg.
BRANCHES:
Lima, O., Springfield, Ill.

DIAMOND LOANS.

$ 50 ONE MONTH, TOTAL COST $1.50
$ 75 ONE MONTH, TOTAL COST $2.00
$100 ONE MONTH, TOTAL COST $2.50
Other amounts at same proportionate legal rates and for longer time if desired.

Ft. Wayne Loan Co.
Room 2, 2nd Floor, 706 Calhoun St.
Phone 833. Fort Wayne, Ind.

see us if you want a loan in any sum from $5 to $100. Anyone can get money from us. Our offices private and easily reached.

Repay by the week or month or to suit your convenience; we arrange it to your best advantage.

INTEREST 2 PER CENT.

with small charge for services. If steadily employed or keeping house, your own note is sufficient. We invite inquiry without cost to you.

Loans in Towns on Steam and Interurban Roads.

INDIANA LOAN CO.
211-212 SHOAFF BLDG.
Second Floor.
Estab. 1895. Phone 995.

Now She Hasn't a Thing to Her Back"

Claudia Carlstedt Wheeler, the wife of "Bertie" Gallatin Wheeler, jr., millionaire clubman and society member of New York Boston and Chicago, is considered, even now that she has but one gown, one hat and one muff, one of the best dressed women in society. It isn't because Mrs. Wheeler hasn't a larger wardrobe than enumerated: it's only because her Uncle Samuel is holding the wardrobe in the customs house for unpaid tariff duty.

HAD NO TANGO AND NO DIVORCE THEN

Aged Woman Who Fought Indians in Days of '49 Talk of Life.

RECALLS LONG AGO

(By Jack Jungmeyer.)

Copperopolis, Cal., April 10.—We feared God and fought beside the men—we women who crossed the plains to help win the west.

"Nowadays too many women scoff at the one and quarrel with the others. No wonder the search for happiness is getting stern and all too often futile."

"Grannie" Martha Burnham, 82, pioneer on the mother lode and one of the most romantic of surviving figures of

'GRANDMA' MARTHA BURNHAM

'49, sat on the stoop of her mountain cabin and told me what it meant to fight "beside the men" for the settlement of California.

"I was 19 when my husband lifted me into the wagon and turned the faces of the horses westward from Arkansas," she said. "He asked me if I was afraid, and I told him 'no.'

"A few weeks later the test came. A band of 2,000 murderous Arapahoe Indians had surrounded our advance company of 100. I and another girl were the only women in the party.

"Their chief, a black, ugly fellow, rode up to where we had thrown our wagons in a defensive circle and commanded us to surrender everything we had, including horses, or he would release the blood-lusty band upon us.

"'You want to save your women,' said the old chief to our men when they hesitated. 'You men not like see what we do to 'em,' he leered with horrible suggestion."

"Grannie" Burnham's black eyes flashed in memory of that crucial moment, and her wrinkled hands were clenched.

"Up to that time I had always feared indians," she resumed, "but suddenly something bigger than fear gripped me. I saw my duty to my race as well as my position as a woman there with my husband and the other brave men.

"I yelled at that chief to bring on his warriors. And I asked our boys to give me a gun. 'I'll stand and fight with the men,' I told that leering Arapahoe, 'I'll take my fate with the men.'

"And do you know," she said, "we two women bluffed that whole bands of murdering devils. For two days they followed us, afraid to strike, and then the main party of our caravan caught up with us.

"A few days later my first baby was born on the plains, and a day later the stork brought a child to the other woman.

"That was the way we had to win our way through to the life we had planned in the yellow western land."

She watched an automobile climbing upwards from the valley. A woman's shriek of merriment echoed up to where we sat.

"We didn't tango ourselves to death," she said, sweeping her hand out over the valleys where the cities lay. "And we didn't know the meaning of divorce. We feared God and fought beside the men. And we were happy despite every danger and hardship.

"It was a great preparation for the stern school of life, instead of a finishing school of music, manners and the tango."

CROUP RELIEVED IN FIFTEEN MINUTES

No need to dose delicate little stomachs with internal medicines—apply **VICK'S Croup and Pneumonia SALVE** Well over throat and chest. In five minutes the breathing is easier and in fifteen minutes the worst cases are relieved. Croup can be prevented absolutely by an application of Vick's at bed-time covered with warm flannel. Absolutely harmless. Samples on request. At all druggists, 25c, 50c and $1.00. Vick Chemical Co, Greensboro, N. C.

LOOK HERE

EAT HAFFNER'S POTATO LOAF BREAD
Haffner's Bakery

RHEUMATIC PAINS RELIEVED.

Why suffer from rheumatism when relief may be had at so small a cost? Mrs. Elmer Hatch, Peru, Ind., writes, "I have been subject to attacks of rheumatism for years. Chamberlain's Liniment always relieves me immediately, and I take pleasure in recommending it to others." 25 and 50 cent bottles. For sale by all dealers.—Adv.

A new law has come into effect in Greece which stipulates that all wages must be paid in cash, either weekly or three times a week.

A new concrete bridge at Allentown, Pa., though neither the highest nor the longest in the world, contains the greatest amount of material.

NOTHING SO GOOD FOR A COUGH OR COLD.

When you have a cold you want the best medicine obtainable so as to get rid of it with the least possible delay. There are many who consider Chamberlain's Cough Remedy unsurpassed. Mrs. J. Boroff, Elida, Ohio, says, "Ever since my daughter Ruth was cured of a severe cold and cough by Chamberlain's Cough Remedy two years ago, I have felt kindly disposed toward the manufacturers of that preparation. I know of nothing so quick to relieve a cough or cure a cold." For sale by all dealers.—Adv.

THE PEOPLE'S STORE

Pre-Easter Offerings, Each One of Special Interest, That Bids a Whole City to a Carnival of Exclusive Opportunities.

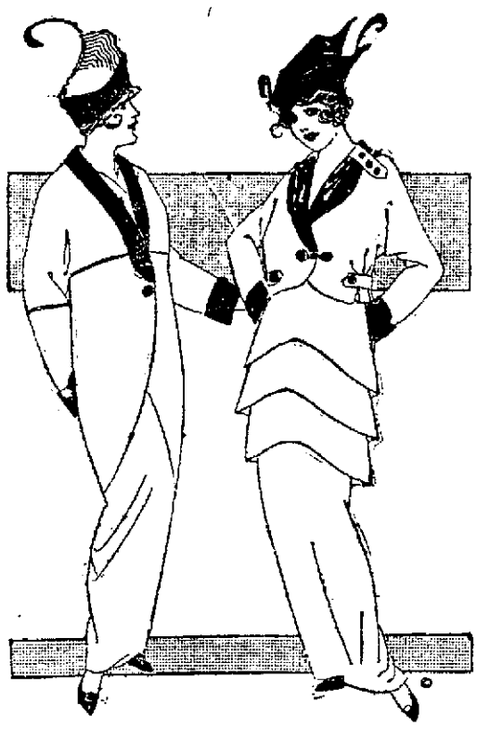

Our values in Women's Easter Apparel are unmistakably the best. The styles shown include every authentic new idea, and the prices are greatly to your advantage.

$20.00 SPRING SUITS FOR $14.75.
$20.00 Tailor-Made Suits, in sizes for Women or Misses, made of Crepe, Serge, Novelty Fibrics, short Coats with Kimono sleeves, and skirts of the latest cut, in the new Spring shades, for $14.75

$20.00 MESSALINE AND TAFFETA DRESSES FOR $14.50.
Messaline and Taffeta Silk Dresses, in Ladies' and Misses' sizes, in Black and all the new Spring shades; regular price, $20.00. Easter special for $14.50

$7.50 DRESS SKIRTS FOR $5.00.
$7.50 Dress Skirts, made of Serges, Novelty cloths, Plaids, etc., in plain or fancy colors; flounce effect or Peg Top style; all new Spring models, at $5.00

$7.50 RAINCOATS FOR $5.00.
Rain and Storm Coats, in Tan, Navy Blue or Shepherd Check, with high collar and belt effect; $7.50 value. Easter special for $5.00

$10.00 BALMACAAN COATS FOR $6.90
$10.00 Balmacaan Coats, made of new Nov in the most serviceable colors, and best Brown or Grey; also light Tan; Women's and Misses' sizes, for $6.90

$12.50 SERGE DRESSES FOR $6.90.
Serge Dresses, Women's and Misses' sizes,in the most serviceable colors, and best adapted styles for house or street wear; regular prices, $12.50. Easter special for $6.90

$5.00 RAINCOATS FOR $2.98.
$5.00 Raincoats, made of guaranteed Waterproof cloth, in Tan or Navy; high collar and belt effect; Ladies' and Misses' sizes, only $2.98

$7.50 CHILDREN'S COATS FOR $5.00
Children's Coats: sizes 6 years to 14 years in Serges and Covert Cloths, in Tan, Navy, Tango, etc.; all neatly trimmed and new Spring styles; $7.50 values. Easter special for $5.00

$3.00 Silk Underskirts for $1.98
$3.00 Messaline Silk Underskirts, in all the leading shades of the season, only $1.98

$1 Mercerized Underskirts for 69c
$1.00 Underskirts, made of fine Mercerized Taffeta Cloth, in Black, Nell Rose, Green, etc., for 69c

39c Novelty Ribbons for 30c yd.
39c New Novelty Check Ribbons, in all the new colors, 4½ in. wide; a big bargain for Easter, only, yard, at 30c

EASTER BASKETS Big Line 10c and 15c
Easter Baskets, pretty fancy wicker, all shapes and sizes; just the thing for Children; two lots. Special 10c and 15c.

Ladies' $1.25 Hand Bags for 98c
Ladies' $1.25 Hand Bags, leather or silk lined, gold or silver finished mountings. Easter special for 98c

75c & $1 Japanese Baskets for 69c
75c and $1.00 Japanese Baskets; new arrival of all sizes and shapes. Easter special for 69c

Men's 12½c Hose, 3 pairs for 25c
Men's 12½c Hose, in Black, Brown, Blue, Brown Mixed, etc. Easter special, 3 pair for 25c

Lingerie Waists for Easter

We can show you over fifty distinct models in new Spring Waists in Voile, Batiste, Marquisette, Lawn, etc., fashioned with the drop shoulder and set-in sleeve, low or high neck style. These waists are different from any you will see elsewhere, are superior in make, material and fit to any others, made in Fort Wayne at the famous Foster factory and are popular priced at

98c, $1.69, $1.98, $2.50 Up to $3.50

Shoe Bargains for Easter

Ladies' $4.00 Colonial Pumps, dull finish. Special for $2.50

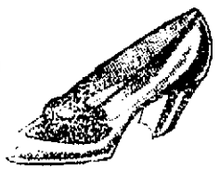

Ladies $3.00 Patent and Dull Two-strap Pumps. Special for $1.98

Ladies' $3.00 Black Velvet and Satin Pumps; with or without straps. Special for $1.49

$1 Long Silk Gloves 69c
Ladies' $1.00 Long Silk Gloves, 16-button length, in White, Tan, Navy, Black, etc. Special for 69c

HOSIERY SPECIAL
Ladies' 25c Lisle Hose; black only. Special, 3 pairs 50c
Ladies' 29c Silk Lisle Hose; high spliced heel and toe; double sole. Special, pair 25c
Ladies' fine 39c Silk Boot and Silk Lisle Hose, in Black, White, Tan and Blue. Special, pair 25c
Ladies' 69c Silk Boot or Silk Lisle Hose, in Black, White or Colors. Special, pair 50c

THE PEOPLE'S STORE

Asst. Chief in Line for Quick Promotion

Washington Apr. 10.—Quick promotion may follow the appointment of Maj. Gen. Hugh L. Scott as assistant chief of staff of the army, as it is expected in army circles that he will succeed the new chief of staff, Brig. Gen. William Wallace Wotherspoon when he's retired next November on account of age. Gen. Scott begins his new duties April 22.

To Cure a Cold in One Day

Take LAXATIVE BROMO QUININE Tablets. Druggists refund money if it fails to cure. E. W. GROVE'S signature is on each box. 25c.—Adv.

Cheap

GERMAN AMERICAN NATIONAL BANK

Make our bank your bookkeeper. How can you do this? Open an account and pay your bills with checks. In this way you get a record of all your business transactions and it doesn't cost you anything to keep this record in the most convenient form.

Our Savings Department pays 4 per cent. interest. Open a savings account and see how it feels always to have a little money where you can put your hand on it.

German American National Bank

YOUR home can be given a distinctive character which will make it the envy of your friends and a joy to yourself. We have the style of

WALL PAPERS

and the way they are used that produce the effect—it is not necessarily expensive.

Phone Us, No. 768 and We Will Do the Rest.

KEIL & KEIL

926 CALHOUN STREET.

"Pictures." "Framing." "Window Shades"

Dr. Johnston OSTEOPATH
4th FLOOR SHOAFF BUILDING. TAKE ELEVATOR.
Graduate of Kirksville, Mo.
Diseases and Deformities Treated.
EXAMINATION FREE.
Phone—Office, 1520; Residence, 6534

We Furnish THE HOME ON EASY Payments

PICKARD HOUSE FURNISHING CO.
112 AND 114 EAST COLUMBIA ST
Store only ONE SQUARE north and a FEW FEET east from the TRANSFER CORNER

Try Sentinel Want Ads.

THE SENTINEL'S DAILY SCRIPTURE READING.

Matthew 27:45-56.

45 Now from the sixth hour there was darkness over all the land unto the ninth hour.

46 And about the ninth hour Jesus cried with a loud voice, saying, Eli, Eli, lama sabachthani? that is to say, My God, my God, why hast thou forsaken me?

47 Some of them that stood there, when they heard that, said, This man calleth for Elias.

48 And straightway one of them ran, and took a spunge, and filled it with vinegar, and put it on a reed, and gave him to drink.

49 The rest said, Let be, let us see whether Elias will come to save him.

50 Jesus, when he had cried again with a loud voice, yielded up the ghost.

51 And, behold, the veil of the temple was rent in twain from the top to the bottom; and the earth did quake, and the rocks rent;

52 And the graves were opened; and many bodies of the saints which slept arose,

53 And came out of the graves after his resurrection, and went into the holy city, and appeared unto many.

54 Now when the centurion, and they that were with him, watching Jesus, saw the earthquake, and those things that were done, they feared greatly, saying, Truly this was the Son of Gold.

55 And many women were there beholding afar off, which followed Jesus from Galilee, ministering unto him:

56 Among which was Mary Magdalene, and Mary the mother of James and Joses, and the mother of Zebedee's children.

The Fort Wayne Sentinel

Entered as Second-Class Mail Matter at the Postoffice at Fort Wayne, Indiana

PUBLISHED EVERY EVENING EXCEPT SUNDAY.
BY E. A. K. HACKETT.

Daily, Per Week, 10c. Weekly, Per Year, $1.00
(Daily by Mail, $5.20 Per Year.)

VOL. LXXXI..... No. 187

FRIDAY, APRIL 10, 1914.

Where the Benefit Would Go

During all the fussing and fuming over President Wilson's effort to secure the repeal of the free canal tolls provision for ships engaged in coastwise trade, a little study into the matter of who would reap the benefit of a free tolls subsidy is highly illuminating. Fortunately we have authoritative information on this point—a special report made to the house of representatives under a resolution adopted two years ago. This was the report on the investigation made by the committee on the merchant marine and fisheries, and at the very outset emphasis is placed upon the declaration that "competition in rates between domestic water lines has been quite as effectively eliminated as in the foreign trade."

It is set forth with painful exactness that the railroads and the two Atlantic coast shipping consolidations control nearly 85 per cent. of the steamers and nearly 94 per cent. of the gross tonnage engaged in the entire Atlantic and Gulf coastwise trade. Nobody familiar with the situation doubts for a moment that a combination of this character is strong enough to keep out any independent concerns that might wish to get in on the coastwise trad that will be opened up by the canal. And nobody doubts but that they would do exactly that. It has been ascertained that the grip of the shipping trusts has been brought about by control through the acquisition of water lines or the ownership of accessories to the lines, through agreements or understandings and through special practices.

This then, is the air-tight crew of patriots that is tearfully pleading for the special privilege of exemption from tolls, estimated at $1,500,000 annually, at the expense of Uncle Sam. It is all very fine to wave Old Glory and insist that Uncle Sam should care for his own, but sometimes cherished illusions and patriotic fervor are dispelled as soon as we learn who is to get the money.

Precisely as have innumerable of its predecessors, both immediate and remote, the latest Allen county grand jury recommends the construction of a new county jail at the earliest possible time. This action has become a fixed feature of local grand jury reports—as certain and as dependable as is the forthcoming of the required report itself. It no longer surprises the public, but if persistence is of value in such matters there will come a day when some grand jury will find itself in position to commend the handsome, safe, sanitary and commodious new jail in which Allen county houses its prisoners. That will be a shock sufficient to cause the local public to sit up and take notice.

Since Decatur has been voted "dry" the proprietor of a "thirst parlor" in one of the smaller Adams county towns is attempting to bring about the removal of his drinkery to a point within a quarter of a mile of the Decatur city limits. And unless the temperance folk at Decatur are of less determined spirit than we think they are, you can now prepare to watch a real fight.

It is going to be a trifle difficult to enthuse the average citizen at Lafayette up to the point of throwing up his hat and giving three cheers for the reduction of electric current rates just arranged in that city. The large consumer will get his current at a lower figure, but the domestic consumer does not share in the drop in rates.

Information supplied at Washington when a Wisconsin congressman became inquisitive establishes the fact that President Wilson pays his own grocery bills. This fact should remove the last vestige of doubt from the minds of such doubting souls as are still unconvinced that the president is after all a very human sort of personage.

Canadian railways are now tuning up to join the lugubrious wail of protest, for the dominion railway commission has just ordered a substantial cut in rates there. This chorus blending across the boundary line may not be especially soothing for its harmony, but it is certainly going to be imposing in volume.

RUBEN'S

300 Sample Coats, Suits and Dresses at from 1-3 to 1-2 Off

Our New York Buyer secured 300 Show-room samples at about cost of material. An unusual opportunity to secured your Easter Outfit at a great saving.

$18, $20 and $22.50 Suits, $14.48

These Suits are the very newest in style; a variety of new weaves to choose from; every wanted color.

$10 & $12.50 Coats $7.98

They are made in novelty weaves, wool crepes, duvyteen and granite cloth; collars of Persian and moire silk.

$12.50 Silk Poplin Dresses, $6.98

Made with two ruffles and trimmed with ruching and net; all colors.

$16.00 All Silk Crepe Dresses, $10.98

This dress is cleverly copied from a high-priced foreign model.

Our Millinery Department

Guarantees to save you at least ½ on your Easter Hat, regardless of what is being offered elsewhere. Every new shape, every new style, copies of highest-priced models are shown here. Prices—

(WHY PAY $5.98 TO $10.00?)

$1.98 to $5.98

Easter Gloves—everything that's new in Silk and Kid Gloves at 50c to $1.98.

Beautiful line of new Neckwear—Ruchings, Beads and Ribbons.

Silk Hosiery of all kinds; black, white and all colors, 25c to $1.50.

Special Sale on Embroidered and Lace Handkerchiefs.

Rose Bud Jewelry—the very newest.

PRESS COMMENT ON TORREON FIGHTING.

Many Miles Between.

Baltimore Sun: "There are a good many miles between the revolutionists and the capital of Mexico, but the blow which they have just struck at Torreon will set them further on their way than any previous achievement."

Success Probable.

Cleveland Plain Dealer: "It must not be imagined that Villa's progress to Mexico City will be an easy, triumphal progress. He will be bitterly opposed, but his ultimate success seems probable."

Huerta's Regulars.

Boston Globe: "Huerta will be lucky if many of his regular soldiers do not desert and join the enemy at the first opportunity."

Will Flock to Villa.

Washington Herald: "Nothing breeds success like success itself, particularly in such a country as Mexico. That all the bushwhackers, guerillas, independentistas and many plain citizens will flock to Villa's arms is inevitable."

Great Soldier.

Pittsburg Post: "Villa is a great soldier, despite his lack of learning, and if he had the advantage of education would undoubtedly prove the strong man of Mexico."

Villa or Carranza.

St. Louis Republic: "If Huerta goes, what then? Which is the greater man, the bandit Pancho Villa, or the mild-mannered old lawyer, Carranza? That may be the real Mexican question six months hence."

May Not Decide.

Atlanta Constitution: "Torreon may or may not decide which faction is to rule for the moment in Mexico. It is not likely to decide whether or not we shall ultimately be driven to intervention."

Necessary to Wait.

Springfield Republican: "It seems more necessary now than hitherto to wait on events in Mexico. Obviously our government's policy can not be radically changed in view of the result at Torreon."

SODA SWEETENS ACID STOMACHS, ENDS DYSPEPSIA

When we eructate sour food, acrid fluids and we belch gases it doesn't mean the stomach is lacking in digestive juices, says a noted authority who states that nearly all stomach distress and indigestion is a result of acidity; meaning, there is an excess of hydrochloric acid in the digestive organs. This irritating acid retards digestion and promotes food fermentation. Then everything eaten sours in the stomach like garbage sours in a can, forming gases which inflate the stomach like a toy balloon, producing a heavy, lumpy feeling in the chest or we eructate food, constantly belch gas or have heartburn, flatulence, bloating, water-brash and nausea.

He tells us to get a package of 10 grain Sodagen tablets at any pharmacy and take one tablet anytime followed by a tumbler of water. This will instantly neutralize acidity, stop fermentation, absorb the gases and sweeten the entire digestive system.

A well-known local druggist says these 10 grain Sodagen tablets are an old favorite Antacid used by thousands of men and women because of their harmless nature, being composed of Soda, Magnesia and Calcium Carbonate U. S. P. —Adv.

EATING TO MUSIC.

(Washington Star.)

One of the customs which have rapidly spread in this country is that of eating to music—the custom of having public music with public meals. It is a custom that has spread with such speed and persistency that even persons with culture and wisdom and good sense enough to understand what a disagreeable custom it is are nearly powerless against it. Restaurant music in the sense in which one has it now is an invasion. It probably came down from New York, a city fruitful in atrocities. But in every city, and, of course, in Washington, there is an element which likes to take its cue from New York, and this element often lacks the discrimination to accept from New York that which is good and reject what is bad. In the long ago there were some summer gardens in Washington where one could soothe the palate and the soul. There were not many of these places and if you went to them it was through choice. You knew what was coming to you. Then if the refreshments were effective the music did not disturb you. However, now it is difficult to escape. You will get ragtime with every bite you take, or perhaps you may sip your soup to solemn strains and drink your coffee to earful measures. Reflection is difficult and conversation can not be indulged unless you talk louder than the orchestra.

The mixing of a concert with clams and fried oysters or the combination of symphony and soup do not satisfy both the ear and the appetite. Sometimes one thinks that perhaps it is a plan to hide poor food under poor music. When you fail to feel that full and genial glow necessary to happiness at the table you do not know whether to blame the cooks or the musicians. A man who knows everything of the art of eating does not chew in a two-step time or eat with a waltz movement.

Plumbing and Heating

The Edmunds Electric Construction Co. have added a Plumbing and Heating department. We expect to conduct the Plumbing and Heating departments upon the same standard we have in the electric work. Give us a trial. We will try and make you a regular customer.

1019 Calhoun St. Phone 262.
3-27-tf

Twenty-Five Years Ago

What The Sentinel Had to Say About Persons and Events Twenty-Five Years Ago.

J. A. Tyler has resigned his position with the Meyer Bros. Drug company.

Dr. E. L. Siver went to Huntington yesterday on business.

W. H. Dreier lost a wagon in the street runaway collision yesterday.

Frank Hiles has been elected first lieutenant of the local organization of Sons of Veterans.

Dr. B. Gard arrived home yesterday from a visit with his aged father at Richmond.

Emmett Mitten with his wife and family has returned from Chicago for a visit with relatives and friends.

George W. Lowe left this morning for New York and intends to sail from that city to Europe for a six months' tour.

Dr. R. S. Woodworth has returned home from a business trip to Kansas City.

Joseph Willard has resigned as president of the Hendricks club and the directors will meet Thursday night to choose a successor.

Herman Bagist, a member of the Fort Wayne Rides, left today for Cincinnati and will go from there to California for a short stay.

The Salamonie Natural Gas company, of this city, struck another gusher in oil yesterday in a new well drilled near the city of Montpelier.

George W. Mulholland has resigned his position with Sam, Pete & Max to accept a place with the Excelsion Clothing company.

R. T. McDonald is circulating a petition in an attempt to have the city pave West Wayne street from Calhoun to College streets with asphalt material.

George W. Ewing telegraphs from Chicago that his handsome setters won medals in the Chicago dog show. Mr. Ewing's kennels here are considered among the finest of the west.

Peter Hohnhaus has been elected president of the German Building and Loan association. Otto Herbst was re-elected as secretary at the annual meeting last night and George Motz was elected treasurer.

A CURE FOR SOUR STOMACH.

Mrs. Wm. M. Thompson, of Battle Creek, Mich., writes: "I have been troubled with indigestion, sour stomach and bad breath. After taking two bottles of Chamberlain's Tablets I am well. These tablets are splendid—none better." For sale by all dealers.—Adv.

FOR SALE—Sawdust, 12-inch firewood, cheap lumber, suitable for fences, sheds, etc., wood ashes. Hoffman Bros. Co. Phone 61.
3-30-eod-1m

Ride Your Baby In Ease and Elegance

"THERE goes a Sidway!" You recognize it at once because of its exclusive beauty of design and workmanship.

Examine a Sidway! Test the gentle movement of the special extension springs, and you will know why it is the only baby carriage that can not jar or shock the baby's spine or bounce him into fidgety nervousness. Look at the classy auto hood, the extra high back, wide seat, long body, real rubber tires, fine, non-cracking Fabrikoid leather top (an exclusive Sidway feature).

Guaranteed from Top to Tires for 2 Years

The Carriage that Your Physician Will Recommend.

Sidway GUARANTEED

This Name on the Frame of Every Genuine

Sidways Fold With One Motion

The tag attached to every Sidway contains the strongest guarantee ever given with a baby carriage. Any part that wears out or breaks within two years will be replaced, without any conditions whatever.

The special grade Fabrikoid Leather made exclusively for, and used exclusively on, the Sidway, is included in this guarantee, and in addition carries the guarantee of the Du Pont Fabrikoid Co., sole makers of Fabrikoid.

Yet the cost of a Sidway to you, is no higher than that of many other carriages which have not the splendid Sidway features, and are not guaranteed.

Made in various designs by the Sidway Mercantile Co., Elkhart, Ind.

Foster Furniture Co.
715-717 Court Street

PERFECTION BED SPRINGS
THE ONLY SPRINGS WITH A FLEXIBLE CHAIN TOP
ABSOLUTELY GUARANTEED

Indiana Furniture Co.
121-123 E. Main St.

Try The Sentinel Want Ads.

SYRIAN IS FINED ON TIGER CHARGE

Tom Phillips Pleads Guilty to Selling Jig Water Unlawfully.

NEWS OF THE POLICE

Tom Phillips, Syrian keeper of a pool room on Lafayette street, was fined $50 and costs and given a suspended jail sentence of thirty days when before Judge Kerr in the city court today he pleaded guilty to operating unlawfully a place where intoxicants were sold. An affidavit for selling without a license was dismissed and prosecution was made on the blind tiger charge. A blind tiger charge and another for selling without a license were dismissed as to Neom Popoff, who was arrested with Phillips. Chief of Police Lenz and his officers believe they have broken up a tiger lair where foreigners in the Holman and Lafayette streets region were doing a deal of drinking on Sunday and after midnight.

Ed Deedy Came Right Back.

After springing a telegram that called him from Lansing, Mich., to Fort Wayne to attend the funeral of his mother, Ed Deedy was released on a drunk charge yesterday morning and told to take the dollar he had left and get himself cleaned up. Deedy marched out and lost no time getting himself additionally polluted. Shortly after noon yesterday he was again found by an officer and he was stewed pink. This morning he had little to say. Judge Kerr gave him an indefinite continuance, but ordered him locked up until 4 o'clock this afternoon, when relatives were to see him aboard a Lake Shore train bound for Lansing. The man appears to be a helpless alcoholic.

Ready to Adorn Himself.

Frank Sullivan, a middle aged man, who told Judge Kerr he had been employed in a down town hotel as a porter, was arraigned on a charge of petit larceny. He was arrested in the Independent 5 and 10 cent store on Calhoun street by Officer Major. A saleslady had seen him stealing cheap jewelry from a counter. Officer Major took the man into the basement and a search of his pockets brought to light two pairs of cuff links and a scarf pin. Sullivan pleaded guilty today and his case was continued under $50 bond until Monday. Meanwhile he will be further investigated.

Other City Court Cases.

Dan Martin, Ray Hammond, Jim Taylor and Charles Morgan, four tramps arrested at a camp fire near the crossing of the Wabash and Ohio Electric railroads in the extreme east end of the city yesterday afternoon, all said they were workingmen out of work, were told to get out of town and released. Residents of the vicinity had complained to the police.

Helen Smith, held for several days on a loitering charge, was released today and told to go to her boarding house and keep off the street and away from the wop hives on Holman street. She is the young woman who stated in court the other day that she had discovered some time after marriage that her husband is a negro.

The case against Albert Overly for neglecting his child was continued indefinitely on the motion of the prosecutor.

POLICE MATRON MAKES TOUR.

Under escort of Officer Dan Kintz, one of the most experienced men of the force in plain clothes work, Police Matron Fannie M. Winch made a night tour of the winerooms and cheap cafes. She was introduced to proprietors, who without exception promised co-operation in any police work that might bring Matron Winch into their places. All gave their word that they would exclude from their rooms and females the matron might point out as persons who should be kept out of such resorts. The purpose of the tour was to improve the matron's acquaintance and character of places into which her official duties are apt to compel her to go.

NOTES OF THE POLICE.

Colored women of the city will assist in providing funds to send Alberta Callahan to her former home in Anderson, N. C. She is the 10-year-old colored girl who was assaulted by Fostell Baramore, a colored youth aged 18. Some colored women called on Police Matron Winch to inquire if they would be permitted to assist the girl in this way. They were assured their aid would be received and were thanked for the offer of it.

Detective Sergeant Peter Junk arrested Joseph Benson, an aged alcoholic in the vicinity of the Wayne Knitting mills, yesterday, and took from him $29 of $30 Benson had stolen from the Lehman plumbing establishment on Broadway, where he was formerly employed. Mr. Lehman refused to prosecute and Benson was released.

RANDALL IS TO SPEAK.

To Address New Haven People at School Entertainment.

Perry A. Randall, of this city, is to be the principal speaker at a school entertainment to be held Saturday afternoon in the public school taught by Miss Wilkie. Business men of the community and parents of the public school pupils are to attend the meeting and Mr. Randall is to discuss for their information the plans for the proposed construction of a deep waterway from Lake Erie to Lake Michigan by way of the Maumee river and Fort Wayne.

MR. YARNELLE TO TALK.

Is to Give Quest Club Business Address at Y. W. C. A.

Under the auspices of the Fort Wayne Quest club the fourth of a series of meetings is to be held this evening at the assembly room of the Young Woman's Christian association. Edward F. Yarnelle is to be the speaker and will talk on the subject of salesmanship and business efficiency.

Exclusive patterns in neckwear, 50c and $1.00.

PATTERSON-FLETCHER CO.

10c SOUP, 10 Varieties, 4 CANS 25c

Snider's 15c Catsup	10c	10c Macaroni	7½c
Red Alaska Salmon	15c	10c Tomatoes, 2 cans	15c
GRAND LEADER Coffee	20c	10c Peas, 2 cans	15c
Lighthouse Soap, 2 bars	6c	Pork and Beans, 2 cans	15c

Leaders in Low Prices **Grand Leader** Leaders in Quality

WAYNE AND CALHOUN STS. FT. WAYNE, IND.

39c SWISS EMBROIDERY 27 inches wide; several new and pretty patterns just received; hemmed edge; a yard 29c

35c SWISS EMBROIDERY, 27c Patterns for corset cover, etc.; 18 inches wide; scalloped edge; priced special at 27c

NECK RUCHING AT 24c Chiffon, nets, etc., in white, black and colors; priced special:

Specially Prepared to Care For Your Needs Saturday

1,000 Reasonably Priced Easter Garments to Choose From

This will take the "Worry Lines" from the brows of late Easter shoppers—Extra salespeople here Saturday in every department—shelves and racks fairly groaning under as large a showing of brilliant and authentic Easter garments as can be found in the city—Alteration and delivery departments on tiptoes to serve you—Courtesy, promptness and liberality meet you at the door and walk with you through the store, AND THEN INDIANA'S GREATEST REASONABLY PRICED STORE CAN SAVE YOU $5 TO $10 ON YOUR NEEDS. We'll be looking for you early tomorrow.

Exceptional Suits $22

Ordinarily Priced at $27.50

Were we to devote an entire page to the description of these suits, employing all the adjectives and superlatives of the language, we could not convey to you their full worth; they represent the best values of our stocks—the best output of a noted maker; gabardines, poplins, crepes and serges in the very best of the Spring colorings. Eton jackets with embroidered collars; one and two-tiered skirts.

Moire Coat Special!

JUST RECEIVED a shipment of these fashionable spring coats; come only in black, with ruching and embroidered collars and cuffs; some have plaited backs; priced special at

$9.95 $12.95 $19.95

BALMACAAN COATS, Priced $5.95

These natty coats come in Scotch Tweeds in several mixtures; also plain cut models in serges; several of the new Spring colorings.

Featuring Derby Coats $6.95

Out of all the wanted materials in the short swagger models, tango, red, blue, navy and the stunning checks; novelty trimmed collar and cuffs. We also show BALMACAANS at this price.

$12.50 Spring Suits, $9.95

Plain serges and crepes in black, navy and Copenhagen; Bolero jackets with satin trimmed collars and cuffs; tunic skirts; a manufacturers' discontinued line bought way under price.

Suits of Fashion and Utility at $13.49

Included are a number of sample suits usually retailed at up to $18. Mostly crepe materials in Copenhagen, tan, mahogany and tango; short cut jacket with ruching collar, belt and cuffs and large buttons; tunic skirts. These are faithful representations of high-priced models and contain all the innovations and features that have added so much of charm to the Easter garments of this year.

Messaline Dresses

In old rose, navy, blue and Copenhagen colors; low cut away ruffled skirt; lace trimmed collar and cuffs; also pretty dresses with net bodices and silk skirts in several of the most wanted light colors. Specially priced at $5.95

Flowered Messaline Dresses $9.95

$12.50 Values

Beautiful models with double row batiste ruffling; flowered patterns in navy, reseda, wisteria and Copenhagen, with lace vest effect and trimmed collar and cuffs; drop sleeve; medium girdle effect; not an extravagant dress, but correct in all its features and of elegant appearance.

Striped Ratine Dresses $3.98

Beautiful patterns in blue, pink and tans; made of washable materials; drop sleeves; trimmed contrastingly; low necks; a dress that sells everywhere at $5, but bought by us in such large quantities that we are able to price it special at $3.98.

$1 Long Silk Gloves 69c

In black and white; elbow length; double tips.

$1 Kid Gloves 69c Black, white and tan; two clasps.

50c Silk Gloves 39c Short length; mostly black, some white; double tips.

50c LONG LISLE GLOVES. In blacks; elbow length. Special 39c

25c Satin Ribbon 19c Comes in white and colors; 5 inches wide.

39c Taffeta Ribbon 24c In white and colors; 5 inches wide.

Fort Wayne's Greatest Millinery Department Can Save You Money On Your Easter Hat

Clever Trimmed Hat Special

DRESS HATS, TAILORED HATS, TOQUES, SAILORS, TURBANS—Interpretations of the best of the moderate priced hats yet embodying the distinctive features of the new season. Tan, purples, Copenhagens and blacks; trimmed with moire ribbons, flowers and pompoms; some in side flare and roll effects; priced special at

$1.98

Special Purchase of $5 Easter Hats

Containing all the beauty and originality of style of the finest French hats. All the novel and striking features of the high priced hats duplicated in these—bandeaux, cockades, turbans, wattean and tango sailors are among the shapes represented; all the brilliant colorings and trimmings of the season. Special at

$3.98

Child's Trimmed Easter Hats . . 98c

NECKWEAR

$1 Neck Ruffs Silk ruffs in white, black, blue and green; new styles just received and priced 69c

75c Lace Collars In white and ecru; new designs; special at 49c

$1.50 Lace Sets Collars with cuffs to match; white and ecru; special 98c

50c Silk Scarfs Flowered designs in many colors; 2 yards long; each 39c

$1.00 Chiffon Veils Flowered borders; 2 yards long; colors and white, at 69c

Easter Shoes at 98c, $1.49, $1.98, $2.49

Just In Time For You To Save $2.00 On Your EASTER SHOES

Patent leathers with brocaded tops, gun metals, vici kids and tans; new spool heels; a special purchase from a leading Boston maker; regular price is $4 on such shoes. Priced special for Saturday at

$1.98 For Shoes Like Cut, $4 Values

Women's $3.50 Colonials

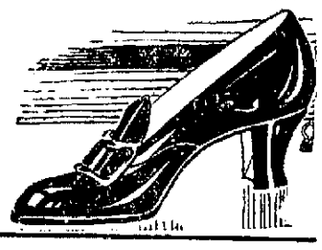

Patent leathers and gun metals; hand-turned soles; excellent in appearance. Special at $2.49

'Baby Doll' Pumps

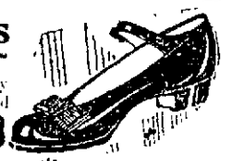

A splendid assortment of these snappy pumps for the young ladies, in patents and gun metals; and reasonably priced for Saturday at $1.98

Men's $2.50 Shoes

In all leathers and styles; a great new assortment just received and priced reasonably at..... $1.98

Women's White Buck Shoes, $1.98.
Women's White Canvas Oxfords, Pumps and Shoes, $1.98 to 95c.
Men's Tan, Black and Patent Oxfords, button and lace, $1.98.
Misses' $2.50 Patent, Gun Metal and Vici Kid Shoes, $1.49.
Children's Gun Metal Shoes, all sizes, 98c.

Women's Oxfords

Patents, vici and gun metals, high and low heels; plain toes, priced at

$1.98

98c For China Silk Blouses

JUST RECEIVED—An immense shipment of these new models in Spring Blouses; white and delicate pink with low flare collars, and drop sleeves; deep yoke.

$3 Silk Waists Made of soft washable materials with filet lace vesting; the new tango collar with tassel attached; also striped messaline waists; priced special at $1.98

$1.50 Waists Lingerie, crepes and voiles, some with Bulgarian embroidery; all have daintily trimmed collars and vesting effects; drop sleeves; specially priced at..... 98c

$2 Regal Corsets 98c

SPECIAL: We feature this excellent corset at an extraordinary price;—our tremendous purchasing power only enables us to sell this genuine $2 corset at 98c; long hips, medium bust; hose supporters attached; Spring models.

$2 C.B Corsets This famous corset is advertised and sold everywhere at $2; it has long hips and medium bust; especially made for tall and stout women; our price $1.49

50c Corsets, 39c New models with long hips and medium bust; strong boned; specially priced at 39c

Nemo Corsets at $3. We have just added this brand to our already complete line; modelled for stout women; elastic gore in back..... $3.00

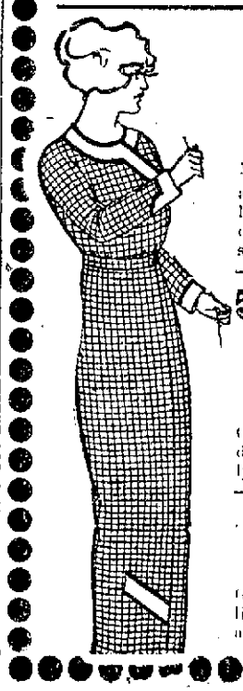

75c House Dress Aprons Made of ginhams in light and dark colors; 52 inches long; open in front all way down; braid taped; specially priced at ... 59c

50c Kimona Sleeve Apron Cover-all styles; light and dark colors; specially priced at 28c

Princess Bib Aprons Ginghams in neat patterns; light colors; at 23c

Women's 50c Union Suits 39c Spring weight; sleeveless; lace trimmed knee.

Women's 35c Knit Drawers 23c Lace trimmed bottoms; Spring weight.

Women's 35c Knit Vests 23c Spring weight; short sleeves, taped yokes.

$1.50 Lace Curtains 98c Nottingham weave; handsome designs; 3 yards long.

$2.50 Rugs 98c All-wool velvet; Persian and floral designs; 27x54.

Women's 50c Pure Silk Hose 39c

Come in black, white and tan; sheer quality; specially priced for Saturday.

Child's 20c Hose Child's 20c Black Ribbed Hose at 12½c

Women's 25c Burson Hose 16c

Come in black only; strictly first quality; you can buy this famous hose every Saturday at .....

Child's $1.50 Dresses, 98c

Ginghams and galateas, in one and two pice styles; some in the new tunic models; contrastingly trimmed; ages 6 to 14.

$2.50 COATS Ages 2 to 6; in natty flannel checks; neatly trimmed; a special purchase under price accounts for our ability to price this lot at $1.69

$6.50 COATS Made of all-wool diagonals in tango, Copenhagen and blue; neatly trimmed with contrastingly colored braids, and specially priced at 4.49

12½c Huck Towels 7c Some have red borders, others are plain; medium sized.

$1.50 Bed Sheets 83c Heavy muslin; double bed size—81x90; hemmed.

$1.50 T'ble Cloth 93c Heavy all-linen damask; 72-inch; special.

10c Muslin 8c This famous muslin specially priced for Saturday only.

12½c Ginghams 8⅓c Red Seal brand; specially priced for Saturday only.

50c Muslin Garments

Corset Covers, Drawers, Brassieres, Petticoats and Children's Gowns, daintily lace and ribbon trimmed; priced at

39c

$1.50 Undermuslin

Petticoats, Combinations, Princess Slips and Gowns; made of superior grade of cambric muslin and elaborately trimmed with ribbons, laces and embroideries; priced special at

98c

The Doctor's Advice

by Dr. Lewis Baker

The questions answered below are general in character, the symptoms or diseases are given and the answers should apply to any case of similar nature.

Those wishing further advice, free, may address Dr. Lewis Baker, College Building, College-Ellwood streets, Clayton, O., including self-addressed, stamped envelope for reply. Full name and address must be given, but only initials or fictitious name will be used in the answers. The prescriptions can be filled at any well stocked drug store. Any druggist can order of wholesaler.

"Old Soldier" writes: "I would like to know what to do for rheumatism, as I am so crippled that I cannot walk. Please answer at once."

Answer: Here is the best remedy for rheumatism that is known, and if taken according to directions you will soon be out again and be strong and well. Get 2 drams of iodide of potassium, 1 drams sodium salicylate, ½ oz. wine of colchicum, 1 oz. comp. essence cardiol, 1 oz. comp. fluid balmwort and 4 ozs. of syrup sarsaparilla comp. Mix and take a teaspoonful at meal time and again before going to bed.

• • •

"Laura" says: "Some time ago I contracted a very severe cold and cough. I have tried many remedies, but they do not seem to help me at all. I wish you would advise me what to do."

Answer: What you need is a laxative cough syrup, one that will drive the cold from your system. The following prescription will check your cold and cough. Get a 3½ oz. package of concentrated essence mentho-laxene and make according to directions on the bottle. Take a teaspoonful every hour or two or until your cold is better. This will relieve you in a very few days.

• • •

"Stenographer" writes: "I can scarcely do my work on account of the terrible distress in my stomach after eating. I have a heavy felling in my stomach and gas forms. I am also constipated."

Answer: This condition if neglected may cause appendicitis. You should begin at once and take tablets triopepsine, which can be bought in any drug store at small cost. They are packed in sealed cartons with full directions accompanying the package. I am sure many cases of appendicitis could be prevented by the use of triopepsine.

• • •

"New Vitality" writes: "I am a seeker after health and new vitality. I am a nervous wreck, and write to you for advice. Poor appetite, despondency, irritability and trembling weakness are some of my symptoms."

Answer:—To restore a normal condition you should live temperately and begin at once taking three grain cadomene tablets, which are to be had from druggists in sealed tubes with full directions. The tablets promote the health by tonic forces and never fail to bring about great improvement in man's health.

• • •

Miss Beatrice asks: Will you please prescribe for one who is too fleshy so that about 30 pounds can be taken off?"

Answer: Obtain of any well-stocked druggist a tube of 5-grain arbolone tablets and take regularly as per directions accompanying same. Many of my patients have reduced at the rate of a pound a day without any ill results.

• • •

"Unhappy May writes: "I suffer constantly with headaches, indigestion and kidney trouble. My skin is pimply and oily."

Answer: Three grain sulphech tablets (not sulphur tablets) is the best known remedy for the blood. They are made from sulphur, cream of tartar and herb medicines which act direct on the blood purifying it, thus causing the pimples to disappear and the skin to become fresh and healthy looking. These sulphur tablets are packed in sealed tubes and can be bought at any drug store. They will also relieve your kidney trouble and indigestion.

• • •

"Miss ——" The best remedy for bed-wetting in children is to give them ten to 15 drops in water before meals of the following: Tincture cubebs, 1 dram; tincture rhus aromatic, 2 drams, and comp. fluid balmwort, 1 oz.

• • •

"Andy" writes: "For the past year I have suffered greatly with catarrh. It has affected my blood, stomach and bowels to such an extent that I suffer constantly. Can you tell me a cure?"

Answer: I heartily recommend the use of antiseptic vilane powder for the relief of catarrh. First ask your druggist for a 2-oz. package of vilane powder; then thoroughly cleanse the nostrils with the following wash: One-half teaspoonful of the powder to a pint of warm water. Use this several times a day by snuffing the water from the palm of the hand through the nostrils, after which make a balm by mixing a teaspoonful of vilane powder with one ounce of lard or vaseline, and apply to the nostrils daily. Internal treatment for the stomach, bowels and blood should be used. Syrup sarsaparilla comp., 4 ozs.; comp. fluid balmwort, 1 oz., shake well and take a teaspoonful four times a day.

• • •

"Sorrowful Mary" says: "My scalp is covered with dandruff, my hair is oily and straggling. Please help me so that I may look like other girls."

Answer: You can very easily "look like other girls" if you will get at the drug store a 40 oz. jar of plain yellow minyol and use it regularly according to the directions given. It will stop your dandruff and make your hair soft and fluffy and make it grow. This treatment differs from all others and I have actually seen the most wonderful transformation when people have used this only two or three times.

• • •

"Anxious" writes: "Could you prescribe something to increase my weight? I am tall and thin to such an embarrassing degree that I am frequently subjected to slighting remarks."

Answer. Hypo-Nuclare tablets have been prescribed with great success as indicated by gratifying letters from hundreds of girls who suffer as you do. These tablets can be purchased in sealed packages from any well stocked drug store and full directions are given inside. These should be taken regularly for about two months, and you will be surprised to note the color in your cheeks and lips and your weight should increase from 15 to 30 pounds.

• • •

"S. W. C." writes: "I have led an intemperate life and am a great sufferer from kidney and bladder irregularities. Have great pain in back and region of bladder, while the passages are either scant or copious, with unnatural odor and color.

Answer: Excesses in eating and drinking are responsible for many ills. Be careful of diet and drinking and to relieve the unnatural conditions of kidney and bladder begin taking Anderson tablets at once. Full directions are with each sealed tube. This is a fine, reliable remedy which I have prescribed to hundreds with good results.

EUGENICS ALL WRONG, SHE SAYS

Woman Minister Puts Faith in Selection from Spirit World.

AS FOE TO DIVORCE

Los Angeles, Cal., April 10. "The time will come when man will understand a science of life whereby he can scientifically select the person he should marry," says Mrs. Lettie Skinner, woman minister; "and when that time

MRS. LETTIE SKINNER, WOMAN MINISTER.

arrives there will no longer be divorces and matrimonial troubles."

Mrs. Skinner is the only woman pastor of two churches in this city. Her views are founded on observation of innumerable marriages at which she officiated.

"If a man loves a woman, but according to the planetary laws, knows she is not the right one for him to marry, and he is true the higher science, he will avoid a great unhappiness. Ultimately he find and love the right woman if he adheres steadfastly to the planetary laws. But before we can find this science, we must learn to be governed by love."

Mrs. Lettie Skinner says:

If the couples whom she marries inspirationally will follow her advice, received from the spirit world, they will avoid trouble and divorce.

That in the future, through study of planetary laws, man will become able to scientifically select a life partner without any mistakes.

Eugenics marriages are all wrong, as marriage should be founded on and governed only by love.

Uruguay has enacted a law whereby the police have extensive power for the treatment, isolation, quarantine and destruction of live stock, which forms the basis for the country's chief industry.

Come To The Live Clothes Store

For Your Easter Suit or Overcoat

The employment of extra workmen in our tailor shop enables us to make necessary alterations and deliver with exceptional promptness all clothing purchased here. We can have your Easter suit ready for Sunday even though you are not able to select it until a late hour on Saturday.

IF you need anything from a collar button to a suit of clothes to complete your Easter wardrobe, purchase it here. Learn the way to this splendid, live store; test our courteous, prompt, efficient service; secure from our new stock the latest and most recent styles, fabrics and patterns in all lines. Come see why this store is so rapidly winning its way into the hearts of the men and young men of Fort Wayne.

Specials for Men, Young Men, Boys

Youths' Elk Brand Suits, $10 to $15.
Patch Pocket English Styles, $12.50.
Good Blue Serge Suits as low as $10.
Fitform Young Men's Suits, $18 to $25.
Kuppenheimer Men's Spring Suits, $18.
Kuppenheimer Fancy Suit Special, $20
Special Patch Pocket Styles, $18 to $25.
Exceptional Serge Suits, $12.50 to $15.
Kuppenheimer Serge, worth $22, for $18
Kuppenheimer Spring Overcoats, $20.
Silk-lined Spring Overcoats, $25.
Kuppenheimer Finest Suits, $25 to $30.
Elk Brand Boys' Suits, $3 to $6.50.
Boys' Suits, extra trousers, $5.
Boys' Serge Suits, $5, $6.50, $8.
Boys' Choicest Suits, $7.50 to $10.

The New Swagger, Balmacaan Spring Coats, $11.50 to $20.

Hats and Furnishings You Need

100 Dozen New Ties, 50c.
Special Easter Neckwear, $1.00.
Choice Exclusive Scarfs, $1.50 to $3.
Plain and Plaited White Shirts, $1.00.
Novelty Full Dress Shirts, $1,50 to $3.
Fancy Negligee Shirts, 50c to $2.00.
Soft Shirts with French Cuffs, 50c to $3.
Pure Silk Shirts, $4, $5 and $6.
Two-piece Balbriggan Underwear, 50c.
Utexco Ribbed Union Suits, $1 to $2.
B. V. D. Athletic Union Suits, $1.
Flaxell Linen Underwear, $2 to $5.
Finest and Latest Hosiery, 25c to 50c.
Black, Tan and Gray Gloves, $1.
Mocha and Buck Choice Gloves, $1.50.
All color Silks, Chamois, $1 and $1.50.
Finest Quality Gloves, $2 and $2.50.
Young Men's Hat Special, $2.
Soft Hats, Young Men's, nobby, $3.
Hats in maroon, emerald, blue, $3.
Latest drop brim advanced styles, $3.
Men's and Young Men's Derbys, $3 to $5
Scarf Pins, Cuff Links, 50c to $3.
Watch Chains, new designs, $1 to $2.
Full Dress Sets, very new, $2 to $5.
Canes and Walking Sticks, 50c to $2.

Full Line Boys' Hats, Shirts, Underwear, Hosiery.

Barker-Rose Co.

The Live Clothes Store 714 Calhoun Street

We Have in Stock Ready for You

Electric Washing Machines

The Horton—Eden—Queen City.

VACUUM CLEANERS

The Premier—Eclipse—Duntley.

A Complete Line of Hot Point Irons, Cooking and Heating Appliances. Phone 1813 or 1977 and We Will Send a Demonstrator Without Cost to You.

THE PROTECTIVE ELECTRICAL SUPPLY COMPANY

123 W. COLUMBIA ST.

AN IDEAL UP-TO-DATE HOME

on East Woodland avenue, near Barr street; eight rooms; strictly modern, including soft water bath and solid hardwood floors downstairs; owner leaving city; price, if taken at once, $5,000. Lot has 40-foot frontage. L. F. Curdes, Shoaff building. Phone 622.

9-5t

Try Sentinel Want Ads.

W. L. DOUGLAS

$3.50, $4.00 & $4.50 SHOES

Women's Shoes $3.00 and $4.00

Over 150 styles, kinds and shapes, in all leathers, sizes and widths, to suit everybody.

BEGAN BUSINESS IN 1876 ON $875 CAPITAL, NOW THE LARGEST MAKER OF $3.50 & $4.00 SHOES IN THE WORLD

$1,006,279 INCREASE

In the sales of W. L. Douglas shoes in 1913 over 1912.

THIS is the reason we give you the same values for $3.50, $4.00 and $4.50 notwithstanding the enormous increase in the cost of leather. Our standards have not been lowered and the price to you remains the same.

Call at my store and see for yourself the kind of shoes we are selling for $3.50, $4.00 and $4.50.

You will then be convinced that W. L. Douglas shoes are *absolutely* as good as other makes costing $5.00 to $7.00, the only difference is the price.

I call your especial attention to my low broad heel, receding toe English Walking Boots in Tans, Gun Metal and Imported Patent. Also, my exclusive short vamp shoes which make the foot look smaller. W. L. Douglas conservative, comfortable shoes, which require no breaking in, are worn the world over.

The Best $2.00, $2.50 and $3.00 Boys' Shoes in the world

TAKE NO SUBSTITUTE! None genuine without W. L. Douglas name stamped on the bottom.

If W. L. Douglas shoes are not for sale in your vicinity, order direct from factory. Shoes for every member of the family, at all prices, postage free. Write for Illustrated Catalog, showing how to order by mail. W. L. DOUGLAS, 160 Spark Street, Brockton, Mass.

W. L. DOUGLAS SHOE CO.: 818-820 Calhoun St.

An Everyday View of the Next Sunday School Lesson

SUNDAY, APRIL 12, 1914.

Topic, "The Journey to Emmaus"—Luke 24:13-35. Golden text, "It is Christ Jesus that died, yea, rather that was raised from the dead"—Rom. 8:34 (R. V.)

Jesus rose from his grave in the early dawn of that first day of the week nearly nineteen hundred years ago, and since then we have called it "the Lord's day," or we say "Sabbath" with a new meaning. The angel who rolled away the stone was the first to see him risen; then the Roman soldiers, the keepers who did shake and became as dead men when they saw him come out of his grave. (Matt. 28:4.) Then he was seen by Mary Magdalene as she stood at the empty garden tomb weeping, because she thought some one had taken away his body, and she did not know where they had laid him. The next to see the risen Lord were the women who had come bringing spices to wrap around the dead body of Jesus. Jesus met them when they were on their way somewhere along the road over the hills to tell the apostles what the angel had told them: "He is not here, for he is risen." "Behold, Jesus met them, saying, All hail. And they came and held him by the feet and worshiped him." (Mat., 28:6-9.) Then Jesus said unto them: "Go tell my brethren that they go into Galilee, and there shall they see me." (Matt. 28:10.) And so women were the first heralds of the risen Lord.

Probably the next to see Jesus were the two friends walking together from Jerusalem to Emmaus in the afternoon of the resurrection day. And as they walked they talked about what had been reported in Jerusalem—that Jesus had risen from the dead. And as they walked and talked, Jesus himself joined them, but they did not recognize him. They probably had no personal acquaintance with him. He joined their conversation without revealing himself, and when they had told him all that they had heard, Jesus replier by repeating from the prophets what had been written concerning the event. He taught them as a rabbi might have done, but with such unusual fervor and insight that they afterwards testified: "Did not our heart burn within us, while he talked with us by the way, and while he opened to us the Scriptures?"

When they reached their home in Emmaus, Jesus still being with them, they invited him to come in and eat with them. And it was in the breaking of bread that they came to a realization that their guest was Jesus himself! Gladly would they have detained him, but he vanished out of their sight.

When we, the writers of this lesson, were travelers in the Holy Land, we yearned to take the walk from Jerusalem to Emmaus, and we would have had great thoughts by the way, and would earnestly have prayed that his Spirit might have gone with us, and instructed and inspired us. But we were told that the site of Emmaus is not surely known. We comforted ourselves with the assurance that wherever we go in this world Jesus will walk and talk with us, and so he will with each and every one.

A certain gentleman who had much to say about "materializing the truth" chided us for going to the Holy Land at all. "And what did you find there?" he said: "nothing but an empty tomb!" We replied, "Yes, we saw the tomb, and rejoiced that it was empty, for if the body of Jesus had been there all hope of our own resurrection would have been destroyed."

On March 27, 1904, Mars Hill in Athens was covered with pilgrims on their way to participate in the world's Sunday school convention in Jerusalem. It was the Sabbath day, and Dr. John Ports was the preacher. In begining his sermon he said: "Amidst these immediate surroundings, the apostle Paul in lonely grandeur, in the midst of philosophers and a miscellaneous crowd, proclaimed the glorious gospel of Jesus and the resurrection. You remember some said, 'What will this babbler say?' and others, 'He seemeth to be a setter forth of strange gods,' because he preached unto them Jesus and the resurrection. Therefore the place where we, in the providence of God, are gathered together this morning has a significance all its own." Some of the points made by Dr. Ports are as follows: "There is no subject in the New Testament user for so many purposes as the glorious resurrection. Think of it today in relation to salvation. 'Who was delivered up for our offenses, and was raised again for our justification.' Think of it in relation to hope and heaven. 'Blessed be the God and Father of our Lord Jesus Christ, which according to his abundant mercy hath begotten us again unto a lively hope by the resurrection of Jesus Christ from the dead.'

"Think of it in relation to bereavement: 'I would not have you to be ignorant, brethren, concerning them which are asleep, * * * for if we believe that Jesus died and rose again, even so them also which sleep in Jesus will God bring with him.'

"Think of it in relation to spiritual life and work: 'If ye then be risen with Christ, seek those things which are above, where Christ sitteth on the right hand of God.' 'That I might know him and the power of his resurrection.' To preach Jesus and the resurrection is to preach a triumphantly vindicated Christ. Suppose the grave had not been vacant on the morning of the third day; suppose the Roman seal had not been broken; suppose the stone had not been rolled away What then? Why, Jesus Christ an impostor and Christianity a dismal failure and a fraud. Therefore to preach Jesus and the resurrection is to preach a triumphantly vindicated Christ. The preaching of Jesus and the resurrection is the only hope for the world's evangelization." (The occasion on which this sermon was preached is one of the most vivid memories of the Sunday school cruise, and second only to the communion service that was held within a few rods of Calvary.)

"To me the darksome tomb
Is but a narrow room
Where I must rest in peace from sorrow free.
Thy death shall give me power
To cry in that dark hour:
"O death! O grave, where is thy victory?"
The grave cannot destroy;
Only the flesh can die;
And e'n the body triumphs o'er decay;
Clothed by thy wondrous might,
In robes of dazzling light,
My flesh shall burst the grave at that last day." —S. Franck.

A dying Scotchman was asked, "Have you a glimpse of glory now, my brother, that you are dying?" He roused himself from his lethargy at such a question and raising himself from the agonies of death, said: "I'll hae none o' your glimpses noo that I am dying, since I ha'en a full look at him for forty year." We all hope to have that full look at Christ in dying. Let us have it now!

A little girl connected with the Evangelical school in Rome had a long sickness. Her great delight was to have the Bible read to her. And as she was dying she said: "I'm going to Jesus—here he is—I see him, mamma. He is coming to take me—Jesus!" and her face had the smile of an angel. An old man who had frequently been to visit her said: "Tell me, how is one able to rejoice at a moment which all the world fears?" That scene made a Christian out of him.

We walk through the cemetery and read what we find on the tombstones. We discover that death claims all ages. A few days or months old—one, two, three, ten, forty, fifty, seventy, a hundred years old—perhaps older. Referring to this, a preacher once said: "Some seeds fall from the trees in the early springtime; some in the bright summer days; some in the autumn's mellowness, and some cling to the boughs long after winter has come, and at last fall in the blanket of snow, which God sees is as necessary to them as the soft and warm soil is to other seeds. So he calls some to drop their mortality that it may develop the beauty of the immortal in early childhood; some in middle manhood; and some in old age. He times all our coming and going."

The sorrowful tree grows on the Island of Goa, near Bombay, India. It is so called because it flourishes only in the night. All through the day and even at sunset no flowers are to be seen; but when it begins to grow dark the tree is quite full of them, and thus it continues flowering in the night throughout the whole year. Does it not remind us of the human flowers in the cemetery, gathered in the night of death, to be gathered into garlands for Christ, to last throughout eternity?

Last summer in passing through a churchyard cemetery in Lincolnshire, England, in which we saw graves several hundred years old, we were much impressed to see stones in the shape of hearts with inscriptions upon them, lying quite generally upon the grave. It was a tender sight and made us think of the love that could not grow old, or be effaced by death.

The flowers never seem so beautiful as now. And springing, joyous life is everywhere luring us to think more of life than death. Let them teach us sweet lessons of how to live nobler, sweeter lives. Let us be as the lily, pure in thought and word; sweet as the rose in deeds that make others glad; filled with humility like the violets; strong and bright like the daisies; tender and sweet like the hyacintha; cheery and bright like the daffodils. Thus, in our heart gardens, we may each grow an Easter bouquet that will not fade, but will be immortal.—Dr. and Mrs. Wilbur F. Crafts in the Christian Herald.

RUPTURE

FREE DEMONSTRATION

If you think there is no truss you can wear with comfort, or hold your rupture, then see a free demonstration of

THE WUNDERTRUSS

and have your doubts removed. No pressure in the back or on the bone in front. No leg straps, elastic bands or steel springs. Especially for ruptures low down and hard to hold, those following operations and naval ruptures in fleshy women.

The Wundertruss is made in seven models and is worn by thousands who formerly wore mail order trusses. Among the badly ruptured it is known as the truss of last resort. If interested, call at

WAYNE HOTEL

Fort Wayne, Monday, April 13th., 8:00 a. m. to 4:00 p. m.

Inquire of

M. H. BROWN

The Wundertruss Demonstrator.

If you cannot call, write for circulars and future date. Health Appliance Co., 136 W. 35th St., New York City.

NOTICE

Two-story brick factory building, upon railroad, for sale. Can be purchased at a bargain. See Citizens Trust company, receiver, or Barrett, Morris & Hoffman, attorneys for receiver.

3-28-12t

Noted Beauty Seeks $50,000 Heart Balm from Builder's Son

St. Paul, Minn., April 10.—Attorneys for beautiful Rose Stinberger have filed suit on her behalf for $50,000 damages against Walter P. Butler, 21, son of a rich contractor and builder.

The complaint relates that at various times between July 26, 1912, and February 14, 1914, Butler promised to marry Rose Steinberger, and that the wedding had been arranged to take place at the St. Paul cathedral on the latter date.

Miss Steinberger was at one time a shop girl. She is noted for her beauty. It is said that Butler's family knew of the friendship of the young people and endeavored to prevent their marrying.

RISKS LIFE IN NORTHERN WILDS

Goes to Seek Cross That Marks Grave of His One-Time "Pal."

MARTIN'S QUEER TRIP

Copporopolis, Cal., (Brete Hart Country) Apr. 10.—"Somewhere up near the British Columbia frontier, in the Idaho panhandle, where the wild raspberries grow thick and the bear trails are deep, there's a rotting little wooden cross

CARLOS MARTIN.

stuck in the ground—in a little mossy clearing.

"I'm going back there soon to find it. It's the resting place of my old tillicum—Dick Abbott."

Carlos Martin, prospector, soldier of fortune and son of California's golden mother lode, watched an eagle soaring northward as he spoke. The wind was in the bull-pines, and the magpies were scolding.

"Dick was a man," mused Martin. "The kind that gives the white man the right to wear the title of lord of creation. He never took water—he never backed up.

"He was always hunting trouble That is, he was hunter of the big baldface cinnamon bear, as ferocious as the grizzly.

"I was hunting gold—and I guess maybe there's more trouble in gold than in bear. At least, Dick used to say so. Anyway, we became great tillicums—great pals. And so it was that I saw old Dick meet trouble face to face in the wilderness, with death as the stake

"We were prowling through the thickets. Dick stopped short and listened I could hear a loud scratching. It was behind a big spruce log. The old hunter stepped forward cautiously, gripping his Winchester.

"Suddenly a big, ugly bald face loomed above the log. We had interrupted a monster bull cinnamon at his feast of grubs under the bark. His little red tongue was slavered, and his eyes were red. Dick and the bald face confronted each other, each feeling himself lord of the woods.

"'I think I'll let that fellow go,' began Dick; 'he don't look just right to me.' But the bear couldn't see it that way. He began to come ahead. And Abbott, a dead shot, began firing.

"Old baldy didn't stop. He kept right on coming, shaking himself as each ball went home. The brute stood higher than the hunter, and he whined as he came—a thin, deadly cry that makes your marrow go cold.

"Once I looked from the bear at Dick, He was standing like a rock, leaning a bit forward, and his eyes were squinting cold along the barrel.

"At the seventh shot the brute tumbled, falling across Abbott's feet. The man that was man hadn't given back an inch. He had thrown his gun aside and drawn his bowie knife—a tall, spare man in a striped mackinaw, with the solemnity of a big pine about him.

"And then he laughed—a challenge flung out across the wilderness, echoing in the stillness.

"That sure tried old Dick's nerve,' he said, almost in a whisper, as I came up. But his hand was steady as he skinned him."

Martin watched eagle for a time, going northward.

"Sounds sentimental, I know," he said, "but I'm going to try and find that little cross of rotting wood in the wilderness—the resting place of a man. I'd like to know where he lies."

$100 Reward, $100

The readers of this paper will be pleased to learn that there is at least one dreaded disease that science has been able to cure in all its stages, and that is Catarrh. Hall's Catarrh Cure is the only positive cure now known to the medical fraternity. Catarrh being a constitutional disease, requires a constitutional treatment. Hall's Catarrh Cure is taken internally, acting directly upon the blood and mucous surfaces of the system, thereby destroying the foundation of the disease, and giving the patient strength by building up the constitution and assisting nature in doing its work. The proprietors have so much faith in its curative powers that they offer One Hundred Dollars for any case that it fails to cure. Send for list of testimonials.

Address F. J. CHENEY & CO., Toledo, O.

Sold by all Druggists, 75c.

Take Hall's Family Pills for constipation.

Good Clothes WITHOUT the Fancy Prices

It is not what you pay for your suit---it's what you get for your money that counts.

When you buy your suit here you are sure it is worth the price 365 days in the year. That it is sold for the same price now as in July. **No fancy prices tacked on now, at the beginning of the season.**

We have set the men of Fort Wayne thinking about the clothes question in a way they have never thought before

From Factory to You

Sherman's Clothes are made in our own factory and sold direct to you.

You Save the Middleman's Profit of $5 to $8

Our price is always $10—no sales—no schemes—just honest all wool suits at an honest price.

If you intend to spend $15 to $18 for your new Spring suit, save that $5 to $8 by buying here. You'll have the same material and workmanship as the best $15 to $18 suit you can buy.

WHY PAY MORE?

Suits with the Union Label

YOUR NEW EASTER SUIT Buy It Here!

Your Choice Always

$10

NO MORE NO LESS

You will find sizes and styles to fit and suit any man. Plain blue serge, fancy stripe serge, black, gray and fancy mixed worsted. Cassimeres in plain, fancy and diagonal weaves in blue, gray, brown and tan.

The new black and white chalk and pin stripes with black, blue or green back-ground, with white stripes. made with patch or regular pockets.
English model coats with soft roll, 2 or 3 buttons.
Pants are English or semi-peg, with belts of same material to match. Coats are silk, serge or alpaca lined.

We want you to come today or tomorrow (Saturday) and examine this wonderful display of Spring suits, all at the one price, $10—no more, no less. Every suit guaranteed to be all wool and hold its shape and color, or your money back.

All Wool Trousers No More **$2** No Less **Regular $3.00 Grades**

SHERMAN'S $10 STORES

922 Calhoun St., Near Washington St.

GETS HUSBAND BACK FOR $1.

Wife Pays Money to Woman Who Charmed Him Away.

Cincinnati, Ohio, April 10.—Mrs. Julia Stehlein was paid $1 when she returned to Mrs. Stella Smith her husband. Mrs. Smith paid the dollar. Mrs. Smith swore out a warrant charging Mrs. Stehlein with a statutory offense. The case came up in police court.

"For the consideration of 50 cents you will give this woman her husband again, is that correct?" asked the judge.

"Yes, judge," replied Mrs. Stehlein.

"I will give her $1, judge, instead of 50 cents," said Mrs. Smith.

"It looks to me like you are throwing your money away, but I guess the man ought to be worth a dollar," commented the judge. The case was settled when Mrs. Stehlein promised to make delivery of the man upon the receipt of $1. The "delivery" was made.

Japan's most expert wrestlers are men who have inherited their ability from ancestors who made wrestling a profession for generations.

In France, the government reimburses a fixed percentage of the amount expended by the labor unions for the support of the unemployed.

This summer there will be three ships operating between Europe and America, each more than nine hundred feet in length.

3-IN-ONE OILS ANYTHING CLEANS, POLISHES EVERYTHING PREVENTS RUST EVERYWHERE

3-in-One has been for 18 years the Old Reliable, largest-selling home and office oil. It is light enough to oil a watch; heavy enough to oil a lawn mower. On a soft cloth it becomes an ideal *furniture polisher*. Makes a yard of cheese cloth the best and cheapest *Dustless Dusting Cloth*.

And 3-in-One absolutely prevents rust or tarnish on all metal surfaces, indoors and out, in any climate.

Free 3-in-One. Write *today* for generous *free* sample and the Dictionary of uses—*both free* to you. 3-in-One is sold everywhere in 3-size bottles: 10c (1 oz.), 25c (3 oz.), 50c (8 oz., ½ Pint for ⅔ Dollar). Also in patented Handy Oil Can, 25c (3⅓ oz.).

3-IN-ONE OIL COMPANY
42 D & BROADWAY NEW YORK CITY

DR. MARY WHERY
Office and Residence, 404 E. Berry Street.
Specialty—Diseases of Women.
Telephone 470.
Hours—9 a. m. to 3 p. m., and 7 to 8 p. m.

OUR SPRING SUITS and HATS
Are Now Ready for Your Inspection.
THE BUCKEYE,
819 CALHOUN ST.

Try Sentinel Want Ads.

EASTER STYLE DISPLAY

Of Men's And Young Men's Apparel

Easter day of all days in the year seems to demand the putting on of new rainment.—Fastidious dressers will do well to consult our Easter display of **SUITS.** They will find it easy in the wide range of new fabrics and new styles to make their careful selection—Every one Up-to-the-Minute in fabrics and in the little details of tailoring that make this spring's styles so attractive. We've never been able to offer you such perfectly tailored garments in such a variety of styles as we can Tomorrow. Prominent in this wonderful display is a bountiful stock of

Men's Blue Serge Suits AT $10 And Upward To $30

The Suit of the Hour—Tailored with scrupulous care from the very best of pure wool serge "at their price." Ranging from the safe and dignified to the first stop this side of extreme.

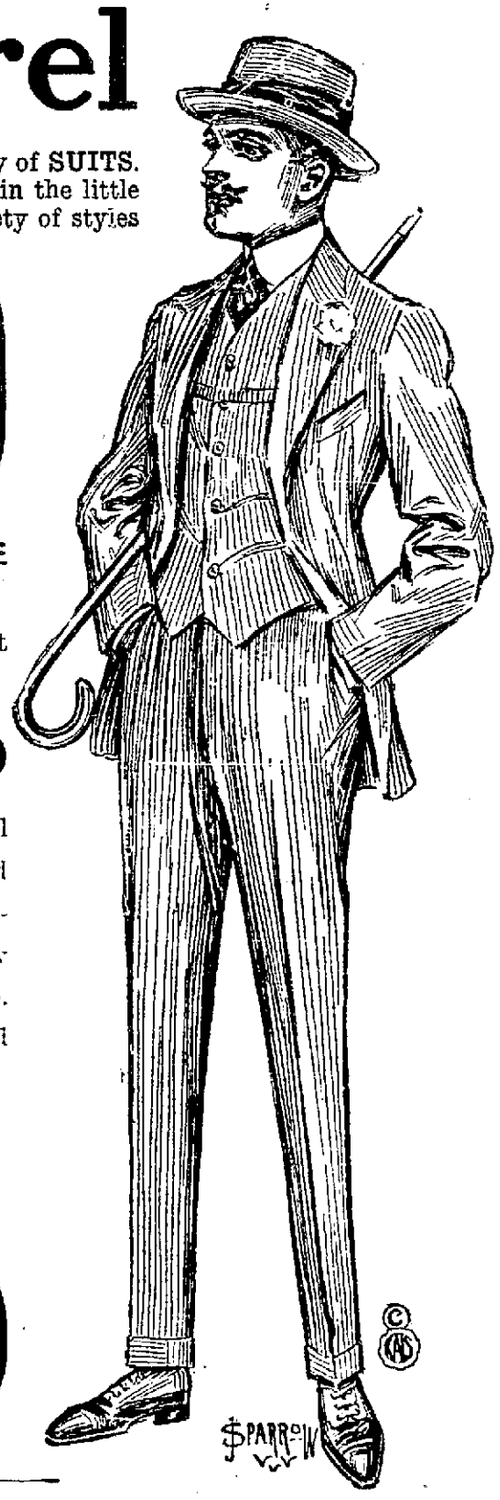

Easter Offerings IN MEN'S FURNISHINGS

All the newest shades, designs and styles in Shirts, Neckties, Hosiery, etc., now await your most certain approval.

Men's Shirts at $1.00

Just now we want to emphasize our strong display of **DOLLAR SHIRTS**—strong in pattern and attractiveness, variety of selection and efficiency of service. Cut from the newest of percales, madras and soisettes—tucked, pleated and soft styles. Many with collars to match.

THE NEW "RAINBOW" RAJAH
—FOUR-IN-HANDS—
New York's Newest Craze
Just opened 50 dozen last night.. **50c**

Other Shirts at $1.50 to $5.00
In silks, silk and linen and French madras—in tango, thousand pleat, mushroom pleat, and soft styles in every imaginable shade and pattern.

SPECIAL

We Want Every Man and Young Man in Fort Wayne to See Our Wonderful Line of

Blue Serges at $15.00

Strictly Hand-Tailored from pure Wool Serge—Cut on the season's most approved models—There is the new soft front, glove fitting coats, with peaked lapels, high and chesty vest, and narrow trousers for the young chap. The conservative models for older men, and semi-extreme for the middle-aged man.

Suits for stout men, extra stout men, short men, and slim men. You can't match them anywhere at $20.00. "Try it."

$15

—O—

Fancy 'Spring' Suits $10 TO $25
The Newest Weaves and Patterns

Boys' "Knicker" Suits ESPECIALLY PRICED AT $7.50

We pride ourselves on our **Boys' Department,** possibly because we are so intense in our ambition to have the **Best Boys' Clothing Produced.** These suits are cut from the newest and best patterned Worsteds, Cheviots, Cassimeres and Blue Serges. The models are the new English and Semi-English Norfolk styles with stitched and loose belts, some with "patch" pockets and some with two pairs of full roomy knickers. They are worth $10.00 and we doubt if you can find their equal elsewhere even at $12.00. There are all sizes for boys from 6 years to 18 years

Other Boys' Suits at $3.00 and Up to $15.00

—O—

Stetson $4.00 Soft Hats $3.50

We are daily selling "STETSONS" to men who want the advantage of complete assortments, plus the satisfaction of expert service. Here you will find just the block and shade you want, in all sizes, too, and at 50c less than any other store in town will sell them. Besides we show a wider range of styles, shades and trimmings than you will find elsewhere. Special this season at 3.50.

—O—

"THE ALLEN"—The Best $2.00 Hat on Earth—A Great Selection of Colors and Blocks for Your Choosing.

—O—

The Celebrated "CALHOUN"
In an unlimited showing of the new shades and blocks. Many just received yesterday $3.00

BALMACAANS

The Most Delightful Outer Garment Ever Conceived. In Shower-proof Tweeds, Scotches and Gabardines, at

$10.00, $12.00 and $15.00

Ours in an Assortment That No Other Store Can Possibly Approach. See Display in South Window.

CLOTHING HOUSE
Lehman's
808-810 CALHOUN STREET.

MONROEVILLE NEWS

Monroeville, Ind., April 10.—Born, to Mr. and Mrs. Roy Johnson Thursday, a daughter.

Dr. Virgil Hay, of Lima, called on friends here Tuesday.

Mrs. J. F. White was on the sick list part of the week.

The property formerly owned by Conrad Brewer on Forest street, has been sold to Lewis Sprague.

Burton Walters, of Mentone, is spending a few days with his grandmother, Mrs. Isaac Walters.

Grandma Bigler, who makes her home with Ol Taylor, near town, is seriously ill.

A number of Monroeville people attended the Whittern David trial in Fort Wayne Wednesday.

Luenberger Bros. are now out of the shoe business, having sold the remainder of their stock to a Chicago firm.

Monroeville is without a night watchman now, Night Marshal Webb quitting Saturday night.

Mrs. Lee Pillars spent Sunday with relatives at Convoy.

Miss William Wallace is laid up with an attack of tonsilitis.

J. L. Doggett and son, Guy, of Indianapolis, spent part of the week here with Mr. Doggett's parents, Mr. and Mrs. A. J. Doggett.

Mrs. E. E. Campbell and Miss Mary Campbell were Fort Wayne visitors Wednesday.

"Tom Thumb's Wedding," by the little folks of the M. E. Sunday school, will be given at the church next Tuesday night. Part of the proceeds will go to the Ladies' Aid society.

John Finan, who has been spending the winter with his parents, Mr. and Mrs. Ed Finan, left for Montreal, Can., Tuesday morning.

Miss Winnie Moore has resigned as teacher at the Redelsheimer school on account of sickness and the term is being finished by Leland Brown.

Ralph Freidline, who is attending a veterinary school at Grand Rapids, Mich., is home for the summer vacation.

John D. Freidline received word Tuesday of the death of a sister, Mrs. Elizabeth Anderson, at Cleveland, Tenn. John L. Freidline and Mrs. Clara Lare left Wednesday morning for that place.

At the home of Mr. and Mrs. Thomas Taylor Thursday afternoon at 4 p. m., occurred the marriage of their daughter, Miss Rose, to Noble Peckham, Rev. C. M. Hollipeter officiating. Both are well known young people of this place. They will reside in Fort Wayne.

Auto or Taxi service, flat rates. Call 2676. 4-9-3t

No Hairs Will Remain If You Apply This Method

(Beauty Notes.)

For ridding the skin of ugly hairy growths, there is nothing better than this quick, painless, inexpensive method: Make enough paste with powdered delatone and water to cover the objectionable hairs; apply, and after 2 or 3 minutes, scrape off, wash the skin and it will be left smooth, clear and hairless. By having a small package of delatone handy, you can keep the skin free from hair or fuzz with very little effort.—Adv.

GIVEN A CLEAN BILL.

Complaints Against Indiana School for Deaf Unwarranted.

Indianapolis, April 10.—"I think that we agreed that the spirit manifested at the school is fine and that the institution is doing excellent work," Governor Ralston said last night after he and a committee composed of state officers had visited the Indiana state school for deaf here yesterday. "We found Supt. Johnson with an open mind and willing to inaugurate any new methods which might be found acceptable. We were impressed favorably with the work which is being done there."

The visit was made to the school after complaints had been received some time ago that the teachers had not been giving satisfaction and that the methods used were not of the best.

It is wonderful the way the Gold Seal Broadleaf is satisfying critical smokers. 9-3t

LARGE CONSUMERS ONLY.

Lower Electric Rates at Lafayette Do Not Aid Householder.

Indianapolis, April 10.—The public service commission has just approved a new schedule of rates filed by the General Service company of Lafayette. The new schedule provides for a substantial decrease in rates charged large consumers, but users of electricity for domestic purposes are not benefited. The small consumer will continue to pay a rate of 9 cents a kilowatt hour, or a net rate of 8.1 cents a kilowatt hour if paid by the 10th of the month. It is estimated that the large consumers will save between $20,000 and $25,000 a year under the new schedule.

STOMACH TROUBLE CURED.

Mrs. H. G. Cleveland, Arnold, Pa., writes, "For some time I suffered from stomach trouble. I would have sour stomach and feel bloated after eating. Nothing benefited me until I got Chamberlain's Tablets. After taking two bottles of them I was cured." For sale by all dealers.—Adv.

Relighting the candles which were extinguished Thursday night by Emanuel chapter, Rose Croix, will be a feature of the Easter ceremonies Sunday afternoon at the Scottish Rite cathedral. The service will be under the direction of Most Wise Master Arthur J. Folsom.

Your Grandmother's Remedy for Purifying the Blood

And Renovating the System in the Springtime

ASK FOR SULPHERB TABLETS.

What was grandmother's unexcelled remedy? Haven't you heard of it? Yes, you have! It was sulphur, cream of tartar and molasses. The main trouble with it was its nauseous taste.

A modern method puts the cream of tartar and sulphur into a sugar-coated tablets and mixes them with herbs, roots, etc., making a wonderful tonic and blood purifier and system cleanser.

Just try Sulpherb Tablets (not sulphur tablets), but Sulpherb—remember the name—and get the tablets in sealed tubes at 50c per tube.

Grown-up people and children who don't feel well, who are constipated or sluggish, or who have pimples, boils, carbuncles, ulcers and the like, can soon rid the system of these impurities by taking this good old-fashioned remedy in modern form. Their action satisfies or money is refunded by the Prescription Products Company, Dayton, Ohio. A free trial sent to any address. Buy of any well-stocked druggists.

GIRLS! BEAUTIFUL, CHARMING HAIR, NO DANDRUFF--25 CENT DANDERINE

Try this! Doubles beauty of your hair and stops it falling out.

Your hair becomes light, wavy, fluffy, abundant and appears as soft, lustrous and beautiful as a young girl's after a "Danderine hair cleanse." Just try this --moisten a cloth with a little Danderine and carefully draw it through your hair, taking one small strand at a time. This will cleanse the hair of dust, dirt and excessive oil and in just a few moments you have doubled the beauty of your hair.

Besides beautifying the hair at once, Danderine dissolves every particle of dandruff; cleanses, purifies and invigorates the scalp, forever stopping itching and falling hair.

But what will please you most will be after a few weeks' use when you will actually see new hair—fine and downy at first—yes—but really new hair growing all over the scalp. If you care for pretty, soft hair and lots of it surely get a 25 cent bottle of Knowlton's Danderine from any druggist or toilet counter, and just try it.—Adv.

Fort Wayne lodge No. 155, B. P. O. E., will make its first payment on its bonded indebtedness on May 1, according to letters just sent out by the board of trustees.

A large crowd of Washington township farmers met Thursday evening at the Scarlett school and discussed the building of good roads. Edward G. Hoffman was one of the speakers.

INDIA TEA

Men Like It and Compare It to Coffee; Only It's Much Cheaper

390 CUPS TO THE POUND.

ONE TEASPOONFUL MAKES TWO CUPS.

Published by the Growers of India Tea.

From Every Angle

Our Hats are sure to meet with you approval. We have every style and coloring—Rich, earthly browns, deep, mossy greens, clear stony grays. All in smart, becoming shapes.

$3.00, $3.50, $4.00

We are exclusive agents for the celebrated Knox Hat—sold the world over by only leading Men's stores.

BOHNE'S Two Stores

824 CALHOUN ST. 1412 CALHOUN ST.

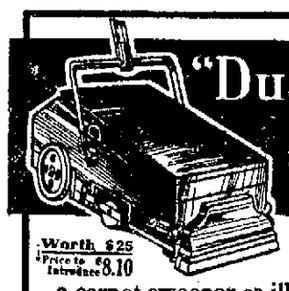

"Dustless" Vacuum Carpet Cleaner and SWEEPER

Worth $25 Price to Introduce $8.10

Ballbearing Operated just like a carpet sweeper as illustrated, to which it is in every way superior. Easy to operate, practical and durable.

It is doing daily duty, in thousands of homes—housewives in all parts of the world are using its powerful suction to keep their homes free from dust.

Many housewives are really startled to see the amount of dirt it removes from carpets and rugs which look clean to them—which they thought were clean.

The "Dustless" Vacuum Cleaner requires no electricity, no hand pumping; you simply run it over the floor like a carpet sweeper and the turning of the wheels creates a vacuum which draws all the dust, dirt, germs, moths, etc., from on top and beneath carpets and rugs into a bag inside the sweeper. Thus you actually get rid of the dust instead of stiring it up to breathe or settle again.

With the broom woman fights dirt and dust which is breathed into the lungs and dust is the chief cause of lung disease, especially pneumonia and tuberculosis.

It is dangerous for a child to creep or play on a carpet or rug that is not Vacuum cleaned—because he is right down amongst the bugs and bacteria.

All disease has a cause. You can sidestep the cause and elude disease, if you keep your floors free from death-dealing bacteria and microbes by the use of our "Dustless" Vacuum Cleaner.

SPECIAL PRICE—FREE TRIAL—To any of the first 15 women in your city who send us $8.10 and the names and addresses of 10 housewives you believe would be interested in the purchase of our Vacuum Cleaner, we will ship one machine prepaid and allow you 15 DAYS FREE TRIAL. If the cleaner is not entirely satisfactory return it to us within 15 days at our expense and we will gladly refund your money.

Women and Men Agents make big money demonstrating and selling our line. Write for terms and territory.

JOHN BRUCE ALLEN & CO.,

7040 WENTWORTH AVE., CHICAGO, ILL.

News of Our Neighbors

NARROW ESCAPE FOR YOUTH.

Is Buried Alive When Old Well Caves in on Him.

Warsaw, Ind., April 10.—Dewey Hubler, the 15-year-old son of Mr. and Mrs. R. W. Hubler, who reside on the D. C. Walters farm, just south of the city, met with an accident in which he barely escaped with his life.

The boy was working near the edge of an old open well when suddenly the ground, which was frozen enough on top to bear his weight for a short time, gave way, letting him fall into the well, which is about eleven feet deep. The earth and bricks composing the wall of the well caved in, covering his entire body with the exception of his head and one arm. Luckily, according to his story, he had the presence of mind to hold his head as high as possible instead of stooping, as one would naturally do in a case of this kind; and because of this fact alone he was probably saved from death by suffocation. With his head above the dirt, which almost covered his body, his cries for help attracted the attention of his parents, who, after some little difficulty, managed to extricate him without further mishap. The work of getting the boy out proved very hazardous, as there was yet more than five feet of the well which was not filled up, and there was danger of more of the dirt caving in.

HARTFORD CITY EDITOR DIES.

Henry Geisler of the Times-Gazette Was Widely Known.

Hartford City, Ind., April 10.—Henry Geisler, 40, editor of the Times-Gazette and republican county chairman, passed away at his home, 603 North Jefferson street, at 2:15 o'clock Thursday afternoon.

Mr. Geisler lived in this city all his life. An untiring worker, he became, entirely through his own endeavors, one of the most influential men in the community and had been prominent for years in Eleventh district political circles, aiding the party of his choice by his wise counsel and strict loyalty. At one time he was associated with his brother, Frank Geisler, on the Hartford City Times, and worked on other local papers until he acquired sole possession of the Times-Gazette. He was formerly postmaster here.

Mr. Geisler leaves a host of friends in this and surrounding cities. He was widely known throughout the state in newspaper circles and was a member of the Red Men and Elks lodges.

TO HAVE COMFORT STATION.

Huntington, Ind., April 10.—The first of the recommendations of the civic survey conducted by the Huntington Commercial club last fall to bear fruit was when the county commissioners unanimously decided to ask the county council for an appropriation to establish public comfort stations. While the appropriation does not call for the erection of expensive stations, it will follow strikingly novel lines suggested by County Surveyor S. V. Hite, who was chairman of the committee appointed by the Commercial club. The commissioners propose to keep the doors of the county building open for a longer period, thus allowing free access to the building at all times. They ask for the appropriation to pay the salary of another custodian, who will have full charge of the building during the hours it is left open.

AGED WARSAW MAN DIES.

Warsaw, Ind., April 10.—Elijah Evans, one of Warsaw's most eccentric characters, is dead at his home on Arthur street. Death came as the result of a stroke of heart trouble and while being assisted to bed by members of his family. Mr. Evans was 77 years of age and apparently was in good health previous to death. Before coming to this city he was a wealthy stock dealer and farmer and at one time was worth in the neighborhood of $25,000. Since coming to Warsaw he had been engaged in trucking on a small plat of ground near Pike lake. He leaves seven children to mourn his departure.

GAY LARK AS BLIND TIGER.

Portland, Ind., April 10.—James Givens, custodian of the club rooms of the Supreme Order of Larks, of this city, was held guilty of operating a blind tiger and a fine of $50 with thirty days in jail was imposed by Judge Moran. However, following the overruling of a motion for a new trial an appeal to the supreme court was granted and the defendant liberated under bond. The case was brought against Givens in a grand jury indictment, after a similar charge had been tried directly against the Larks' lodge. A raid in June, 1913, yielded 521 bottles of beer, found in the club rooms of the order.

MRS. KRAUSS NOT A FUGITIVE.

Hartford City, Ind., April 10.—Inquiry at Pennville developed the fact that Rae Krauss is still at the home of her father, thus setting at rest the rumor that gained currency yesterday that she had departed for Danville with the intention of disappearing. It is now believed that Governor Ralston will take no action on the petition of Hartford City people asking that he revoke the temporary parole granted her. F. F. Dougherty was the Hartford City insurance man who wrote the governor as above stated. Mr. Dougherty feels that there is sentiment here favoring Rae Krauss as well as otherwise.

ALBION VETERAN DIES.

Albion, April 10.—William Marks, an old soldier and for many years a resident of Albion, died yesterday afternoon. He suffered a stroke of apoplexy two weeks ago and had failed gradually since that time. Mr. Marks was widely known in this town and community. He is survived by two sons, Frank, of Albion, and Will, of Chicago.

COURT FROLIC COSTS $1,500.

Goshen, Ind., April 10. It is estimated the costs, including attorney's fees in the Emma Geyer-George Geyer divorce suit, tried in Warsaw on change of venue from this county, will be approximately $1,500. The decision of Judge Bowser, of the Kosciusko circuit court, in not granting a divorce to either Mrs. Geyer, who was obtained by Geyer via a matrimonial agency, or Geyer, who is 70 years old, is not meeting with extended favor in general discussion. The judge admitted there was ample evidence for divorce, but he thought both Geyer and his wife lied while on the stand.

BLUFFTON WAR VETERAN PASSES.

Bluffton, Ind., April 10.—John Brown, sometimes known as Benjamin Brown, aged about 73, died Wednesday at Marion at the hospital at the Soldiers' home. The funeral will be held in Bluffton. Mr. Brown was a member of company G, of the 34th Indiana, during the civil war. His wife is dead, but the following children survive. Ben Brown, Cecil Brown, Glenn Brown, Cora Derr, Bessie Derr, Jessie Patterson, all of Wells county; Hum Brown, of Fort Wayne, and Belle Schroeck, of Winthrop, Washington. The wife of Mr. Brown preceded him in death.

EVADING DRY DECREE.

Decatur, Ind., April 10.—People in the north part of Decatur are bitterly resenting the efforts of John Hay, of Williams, to transfer his saloon location from Williams to a building just outside the northern limits of the city of Decatur. Just how far Hay has gone in his plans is not known exactly, except that he has been negotiating with Julius Hougk for a lease on a residence building near the Hougk grist mill, near the traction line and just across the Decatur corporation line on the north boundary of Decatur.

TO ENLARGE PIERCETON PLANT.

Warsaw, Ind., April 10.—Frank L. Evans, of Warsaw, has been awarded the contract for the erection of a large addition to the plant of Reid, Murdock & Co., at Pierceton. The new building will be 64 feet wide and 188 feet long and will be three stories high. It will be of cement block and will be built at a cost of about $11,000. Work on the building will be started at once. The erection of such an addition has been contemplated for several years.

COUGH REMEDY MAY BE FATAL.

Goshen, Ind., April 10.—Clarence Kauffman, living two miles east of Goshen, took several doses of a cough remedy which he had purchased some time ago from a local drug store. The medicine made him violently ill and he became unconscious and has been in a semi-conscious state ever since. He is unable to talk or see. His condition is considered critical.

Try Sentinel Want Ads.

FRANK'S | WEATHER TOMORROW—PARTLY CLOUDY AND WARMER. | FRANK'S

Easter Lingerie

Gowns in kimona style, set-in sleeve, cluny and embroidery lace trimmed yoke and sleeve, values $1.25 and $1.50, Saturday ... **98c**

Crepe Gowns in white and colors, value $1.50, Saturday.. **98c**

Fancy lace corset covers, shadow lace yoke and sleeve, some trimmed with rows of lace, and embroidery and lace sleeve, $1.00, $1.25 and **$1.50**

Children's Princess Slips

We are the only store in the city offering princess slips for children of 4 to 14. These are daintily trimmed with lace medallion and lace and embroidery flounces, priced from .. **50c TO $3.50**

Easter Gloves

Kayser Silk Gloves, whose finger tips are guaranteed, 16-button, embroidery stitching ..... **1.75 AND 2.25**

Washanew Gloves, two-clasp genuine kids, white only, a late invention, chemically treated, enabling them to be washed in soap and water; guaranteed, per pair. **1.50**

Short Kid Gloves, 2-clasp, in all staple shades ..... **$1.00 TO $1.75**

Here Are Easter Garments at a Price You Like

Another $15 Day On Suits and Coats On Our 2nd Floor

And this day will probably close out these unusual values---The lot includes a special purchase of Suits and Coats valued as high as $25.00.

Added to this special purchase are quite a number of garments from our regular stock, Suits and Coats, all priced at $16.50 and $18.50, a really complete line but in broken sizes---You will be glad you got in on $15.00 day.

This Is the Only Store In Town With Full Length Balmacaans

Ten days ago we said we were the first to show this new English Balmacaan, full length, 56 inches. At this time we are not only the FIRST to show this coat, but the ONLY store to have it in stock, or anything like it.

This model is made of imported Scotch mixtures of a quality far surpassing that usually shown in similar coats, and it is thoroughly cravanetted. The cut is striking, a decided bell-shaped flare allowing full protection for all the ruffles, flounces and bustle effects of the new modes, and the extreme length affords perfect protection. The sleeves are roomy, with deep drop shoulders, and are furnished with wristlets which can be fastened to shut out rain and wind. For an all service coat that is decidedly stylish, nothing can surpass this English Balmacaan; a fine value at **$15.00**

This Cut

Does not illustrate our full length English Balmacaan, but it does illustrate the regular length Rain of which we have so many at attractive prices.

CHALLIE DRESSES, $6.75

These all-wool Challie Dresses, of simple, yet stylish design, would have sold last year for $7.50. The reduced tariff has brought the price down to only **$6.75**

HOSIERY

Ladies' Gotham gold stripe Silk Hose; guaranteed not to drop stitch; pair, $1.00 and ... **$1.50**

$1.00 Wayne Knit Silk Hose, Special value Saturday, per pair **89c**

We carry a full line of the world-renowned Kayser Silk Hose.

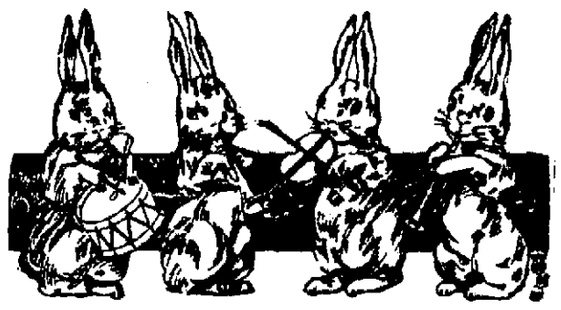

NOTES ON EASTER NOVELTIES

TANGO NECK CORDS—Genuine silk cords with tassels, in all the new shades, are a very popular novelty in neckwear for **15c**

MOIRE BAGS in a variety of novel shapes, with German silver frame, lined beautifully and very durable. $2 up to **$5.00**

EASTER NECKWEAR -- The fluffy dainty neck fixings that harmonize so well with draped styles in suits and dresses. See the ostrich frilling.

KEEFER PRINTING CO.

High Class Printing of All Kinds.

NO MATTER How Large or Small Your next Contract for PRINTING

Would be pleased to make an Estimate Good Work and Prompt Service

921 Broadway Fort Wayne Phone 1484

CONCERNING CANCER

Write to The Weber Sanatorium, 17 Garfield Place, Cincinnati, Ohio, for information concerning the Medical Treatment of All Forms of External Growths, especially Cancer. Established 25 years and well endorsed. 96-page book free.

PAYS 4% ON DEPOSITS OF $1.00 AND UPWARDS

TRI-STATE LOAN AND TRUST CO.

PETS! PETS! PETS!

If it is a pet you want, we have it. In choice singing Canaries, Talking Parrots, Angora Kittens, Rabbits, Guinea Pigs, White Mice, White Rats, Gold Fish, Globes, Aquariums, Fancy Bred Dogs and Pups of all kinds. Bird Cages of all kinds. Catalogue for the asking.

HOPE'S

LARGEST PET SHOP.

35 N. Ninth St. Philadelphia, Pa.

TRADE MARK
924 CALHOUN ST.

A POINTER

Buy Your Trunks and Leather Goods at Indiana's Greatest Leather Store

SPECIALS FOR THE WEEK END

$5.75 Genuine sole leather traveling bag, black or brown leather lined, solid brass trimmings.

$15.00 value, made of genuine cowhide, black or brown leather lined, strictly hand stitched.

SPECIAL, $11.75.

MANY—Trunks, traveling bags and suit cases to choose from. On display in south window.

KELLER'S

Fort Wayne Trunk and Leather Company

PHONE 2960——924 CALHOUN ST.

Trunks and Leather Goods Made to Order and Repaired.

URGE SEGREGATED CENTERS.

New York Doctors Plan Care of Victims of Whooping Cough.

New York, April 10.—The urgent need in New York city and other populous districts of segregated centers where children suffering from whooping cough can be cared for was discussed at a meeting last night of the section on pediatrics of the academy of medicine. As a result of the discussion it was unanimously voted by the doctors present to submit to the health commissioner a recommendation that such centers be provided in this city.

Dr. John W. Brannan, president of Bellevue and allied hospitals, said that the meeting from a standpoint of public health, was one of the most important held in New York in years. More than 500 children fell victims of the disease in this city last year and many of these it was contended, could have been saved if given proper care.

Your Easter Dinner

The most important function of the day—it must be planned for some days ahead. Veal, Lamb, Beef, any kind of meat, we can furnish you, are guaranteed to be fresh and first-class in every respect. Full weight and reasonable prices.

Give Us Your Easter Order

FRESH VEAL STEW, PER POUND	14c-15c
VEAL CHOPS OR ROASTS, PER POUND	16c
FRESH LAMB STEW, PER POUND	10c
FRESH SHOULDER BONES, PER POUND	6c
PLATE BOILING BEEF, PER POUND	10c
BEST BEEF ROASTS, PER POUND	12c-13c
LEAN PORK SHOULDERS, PER POUND	15c
FRESH HAMBURGER STEAK, PER POUND	14c
FANCY LEAN BACON, PER FOUND	18c-19c
PICNIC HAMS, PER LB.	14c
SUGAR-CURED HAMS PER LB.	17c
PURE LARD, IN PAILS, PER POUND	13c

KARN BROS.

1118 CALHOUN ST. PHONE 166.

We Deliver to All Parts of the City.

MONTGOMERY CASH GROCERY CO.
MONTGOMERY AND MONROE STS. TWO PHONES 174-194
INCORPORATED

EASTER POULTRY.

Easter is always a good day for Dressed Poultry, and as they are going to be scarce, would advise you to place your order early to assure you a good selection. We have some small and medium size that will dress up fine.

Large Hens, per lb 23c
Small, last fall Hens, per lb 25c

EGGS—EASTER—HAMS.

Our eggs are clean, fresh farmer lots, just the thing for coloring. Our hams are Wilken's Sugar Cured; have ham and eggs for breakfast Easter morning.

Eggs, clean, fresh gathered, per doz 20c
Hams, Wilken's best, per lb 23c
Egg Dyes, Fleck's, all colors and designs; per package 5c

SPRING VEGETABLES.

Red ripe Tomatoes, sound, per lb .15c
Radishes, long red, 2 bunches 5c
Onions, young and tender, 3 bunches 5c
Celery, large white stalk, each 10c
Cabbage, solid white head, per lb ... 4c
Lettuce, home grown, per lb 12½c
Parsnips, young and snappy, 1-2 peck 15c
Carrots, home stock, 1-2 peck 15c

FRUIT—FRUIT.

Oranges, Highland Navels, per doz 20c
Bananas, large yellow, per doz ..... 15c and 20c
Grape Fruit, large size, each 10c; 3 for 25c
Lemons, Messina Wax, 4 for 10c
Apples, Northern Reds, 1-2 peck ... 30c
Jellycon, any flavor, 3 packages ... 25c
Tryphosa, any flavor, 3 packages ... 25c

Include a few good items to help cheapen your bill.

3 large cans Milk 25c
12 cans small Milk 48c
3 bottles Catsup 25c
2 pounds Santa Clara Prunes, large size 25c
2½ pounds California Muir Peaches 25c
Gallon Syrup 38c
5 packages Pan Cake or Buckwheat Flour 25c
3 pounds broken Macaroni 25c

A plant to extract nitrogen from the air for fertilization purposes is being built in Iceland.

WAYNE GROCERY

Burger & Campbell, Proprietors.

DEALERS IN FANCY AND STAPLE GROCERIES.

Home Phone 1719.
926-930 Broadway.

Strictly Fresh Eggs.
Tub Creamery.
Star Creamery 1-lb. Prints
Strictly Fresh Lard ..... 14c lb.
3 cans Corn, Hominy, Red Kidney Beans and Pork and Beans 25c
3 cans E. J. Peas 25c
Sweet or Sour Pickles ..... 10c doz.
Midget Pickles ..... 30c pt.
Queen Olives ..... 15c pt.
Good Rio Coffee ... 17c lb., 3 lbs. for 50c
Our Own Roasted Coffee.
..... 18, 25, 27, 30, 35, 37 and 40c lb.
Wisconsin Cream Cheese ..... 22c lb
Long Horn ..... 25c lb.
Best Swiss Cheese ..... 24c lb.
Best Brick Cheese ..... 23c lb.
3 pkgs. Macaroni or Spaghetti 25c
Wayne Pride Flour ..... 55c-$1.10
Hungarian, Silver Dust and Daisy.
..... 60c-$1.20

We have Fresh Head and Curly Lettuce, Tomatoes, Radishes, Turnips, Onions, Beets, Carrots, Rhubarb, Asparagus, Celery, Spinach and Fancy Florida Strawberries.

6 bars Ivory, Borax American Family, Easy Task, Sunny Monday, P. & G. and Fels Naphtha 25c
8 bars Globe or GNS 25c

A fine line of Dressed and Drawn Chickens.

We deliver to all parts of city. Phone orders given prompt attention.

Fort Wayne Coffee Ranch

1322 CALHOUN ST.

Is most popular coffee and tea store in the town.

You come and try, to be sure. Reasons for it.

Fresh roasted coffee at wholesale prices.

Teas at same price as importers' price.

Very best cocoa in bulk, 50c value at 25c per lb.

COFFEES

30c value at 23c, or 2 lbs 45c
33c value at 26c, or 2 lbs 50c
38c value at 28c, or 2 lbs 55c
43c value at 31c, or 2 lbs 60c
Our Special 35c lb, or 3 lbs for $1.00.

This is a Leader.

Every pound is backed by money-refunding guarantee.

TEAS

All at Wholesale Prices.

60c Cocoa at ..... 25c lb
50c Baking Powder at ..... 20c lb

This is Finest Ever Used.

WE ROAST COFFEE EVERY DAY.

Humus guaranteed to make old lawns better than new. One hundred pounds of Humus covers two thousand square feet. Rake in thoroughly and then use Bash's Lawn Grass Seed. One pound covers three hundred square feet. Apply after humus application with a light fertilizer dressing. Write or send for booklet.

S. Bash & Co.

KEEP UP EFFORT TO SAVE GUNMEN

(Continued from Page 1.)

which reversed Becker's conviction, were the questions on which counsel for the gunmen, doomed to die on Monday for the murder of Herman Rosenthal, centered their fight today.

The affidavit that of "Pinkie" Rey, an employe of a Harlem dance hall, who swears that he saw "Dago Frank" far from the scene of the murder about the time it was committed, was rushed to Gov. Glynn by special messenger.

The note written by Frank Moss concerning the two witnesses—Luban and Margolis—was placed in the hands of C. C. F. Wahle, the gunmen's chief counsel, today. "Mr. Moss' note," said Wahle, "shows that he did not believe Luban was truthful. Yet he placed him on the stand as a witness. We shall get this note before the governor as soon as possible. If we again fail to move the governor then we will take the matter before some justice of the supreme court."

The friends of the four gunmen today based their hopes for a reprieve for the condemned men on the alleged evidence discovered by E. M. Browne, a former rabbi, which he was prepared to present to a supreme court justice together with an application for a new trial.

The Moss Note.

This evidence—a note or memorandum—Mr. Browne submitted to Governor Glynn at Albany yesterday. Its authorship was admitted by Frank Moss, until recently assistant to District Attorney Charles S. Whitman, who prosecuted the gunmen. It read:

"Be careful of anything from Margolis and Luban" and was sent to former Governor Sulzer, who at the time was preparing for his trial for impeachment when it was reported that Luban and Margolis were to be employed to seek evidence in behalf of Sulzer. Luban was a witness against Becker and the gunmen and Margolis against Becker. This note, Rabbi Browne believes, discredits Luban and Margolis on authority of the district attorney's office.

C. F. Wahle, counsel for the gunmen, today prepared to make his last appeal to Governor Glynn for a stay of execution until after the Becker trial. He bases his arguments on the signatures of ten of the jurors who tried the gunmen to an appeal for executive clemency and also on the fact that the court of appeals has discredited the testimony of Luban.

In the death house the condemned men receive their relatives daily and hold long conferences with their spiritual advisers.

His brother Morris "Whitey Lewis" Seidenshener yesterday reiterated for the hundredth time that he was innocent.

Sends Word of Warning.

"Lefty Louie" Rosenberg sent a word of warning and advice to gangster and gunmen associates through Rabbi Goldstein, his spiritual adviser. He said:

"I want you to tell all the boys of the east side that crowd on Second avenue that I used to run around with, those who are going around now, that they can't beat the game. They may get away with it for a time and think they have the game whipped, but look at me—look where I am now. They are making the mistake I made. I could have avoided it, but I thought that I was smarter than others. Here is where I am now. Just give them this message, Doctor, and tell them it's from me. I ought to know and they know I ought to know. Tell them that the synagogue is their best home and God is their best friend. When they understand, Doctor, they will not land as I have landed. Carry that word to them and give it to them straight."

Every time a carp breathes it moves 4,386 bones and muscles; its veins number 4,329.

Asia, which is the largest of the continents, has an estimated area of 17,057,666 square miles.

I have high-class investments in local Bonds and local Stocks. C. F. Pfeiffer, Shoaff Bldg.

119 W. Wayne St. **Central Grocery** Home Phones 1800 1801 Bell Phone 462

Good Things for Easter

Wabash Valley Print, Tub Creamery or Country Butter, 29c pound.
Strictly Fresh Candled, Clean Country Eggs, 19c dozen.—One Price.
Extra Mild Sugar Cured Hams, 8 and 10 lbs each, 17½c lb
Fancy Hot House Leaf Lettuce, crisp, 12½c pound.
Florida Tomatoes, red ripe, firm, fancy, 15c pound.
Nice Bleached Head Lettuce, sold, trimmed, 22c pound.
Jersey Sweet Potatoes, kiln dried, even size, 4c pound.
Another lot of those Fancy Naval Oranges 18c dozen.
Extra Fancy, thin skin, heavy Grape Fruit, 4 for 25c
New York Cane Granulated Sugar, 25-lb cloth sack, $1.12.
Use Central Baking Powder, guaranteed, 1-lb. can 10c.
Pillsbury XXXX Flour, Spring Wheat, 70c and $1.35.
Bursley's High Grade Coffee, steel cut, 27c per pound.
Our Own Roast Coffee, 3 lbs 50c. Navy Beans, 6 lbs, 25c.
Best Refined Corn Syrup, 10-lb gallon can, 35c each.

A few Nice Frying Chickens, 60c each.
Golden Anchor Flour, 55c-$1.10 sack.
Hungarian, Silver Dust, 60c-$1.20.
Full N. Y. Cream Cheese, 22c lb.
Finest Wisconsin Swiss, 24c lb.
Brick, 23c; Limburger, 22c lb.
Fels, P. & G. or Corba Naphtha, Easy Task, 20 Mule Team Borax, Galvanic, Kirk's Flake, White or American Family, Sunny Monday Soap, 6 cakes for 25c.

Best Long Thread Cocoanut, 18c.
Pure Fruit Jam, qt. for 25c.
Large cans Tomatoes, 3 cans 25c.
Pumpkin, Hominy, E. J. Peas, Sweet Corn, Kidney or Baked Beans, 3 cans 25c.
Fresh Pack Green Lima Beans (not soaked), 3 cans 25c—a snap.
Best Michigan Sand Potatoes, 85c bu.

See our Fruit and Vegetables. We deliver to all parts of the city. Telephone your orders early.

I. FREIBURGER CO.

Heiny's Grocery

1418 Calhoun Street — Home Phones 482 and 461.—Bell Phone 603.
1241 Wells Street — Home Phones 1420 and 1421

Fresh Country Butter and Tub Creamery, 28c lb.
Swift & Co. Atlas Sugar Cured Hams, 18c lb.
Swift & Co. Premium Hams, selected, 20c lb.
Extra Fine Summer Sausage, special, 25c lb.
Home-grown Potatoes, good cookers, at 75c bu.
Silver Dust Flour, small sack, 60c; large, $1.20.
A Bread Flour, small sack, 55c; large, $1.10.
Crawford Peaches, clean fruit, 3 lbs. for 25c.
Good Rio Coffee, 17c pound, 3 pounds for 50c.

Queen Olives, 25c quart jar.
Good Catsup, 3 bottles 25c.
Sweet Mixed Pickles, 15c pint.
Head Lettuce, Tomatoes, Celery, Mangoes, Rhubarb, Radishes, Onions, Red Beets and Carrots.
Fancy Grape Fruit, 3 for 25c.
Navel Oranges, 20, 30 and 40c dozen.
Apples, Bananas and Pineapples.
German Sauer Kraut, 10c qt.
Fresh Saratoga Chips, 25c lb.
Batavia Salad Dressing, 25c bottle.
Heinz Mustard Dressing, 15c bottle.
Easter Egg Dyes, 5c package.
Yankee Baby brand Country Gentleman Corn, 2 cans 25c.
Yanke Baby brand Tomatoes, special, 2 cans 25c.

Batavia Corn, 15c can.
Batavia brand Hawaiian sliced Pineapples, large can, 25c.
Delmonte brand Peaches, 25c can.
Sweet Wrinkled Peas, 15c can.
Medium Red Salmon, Alaska, 15c can, 2 cans for 25c.
June Peas, Sugar Corn and Tomatoes, 3 cans 25c.
Standard Red Kidney Beans or Baked Beans, 3 cans 25c.
Rolled Oats, 8-lb sack, 25c.
Holiday Rice, 3-lb sack, 25c.
Pearl Tapioca, 2 lbs for 15c.
Maxo White Soap, 6 for 25c.
Lighthouse Cleanser, 5c can.
Dutch Cleanser, 3 cans 25c.
Gloss Soap, 8 bars 25c.

Tool Specials For Saturday

Carpenters—Masons—Mechanics of all trades—fill up your tool boxes for the coming busy season, with guaranteed quality tools from Seavey's. Here are a few SPECIALS priced for tomorrow's selling. Come Saturday.

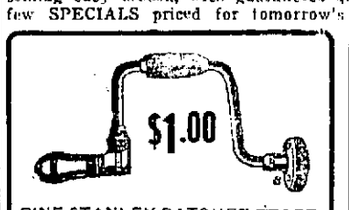

FINE STANLEY RATCHET BRACE
Wherever good tools are found Stanley leads them all. Here is an excellent example of the quality line we have to offer at a price well within the reach of every carpenter. This brace will last longer and give better and exact service.

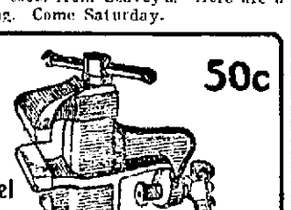

HANDY LITTLE VISE
Just the one for home use and small enough to be carried around in a mechanic's tool box. Get yours tomorrow.

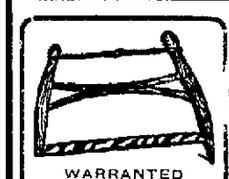

WARRANTED BUCK SAW
Guaranteed by the maker as well as Seavey's. Get this one tomorrow for 75c.

SWAN RAZOR EDGE DRAWING KNIFE.
For easy exactness in carpenter work this drawing knife has no equal. It is guaranteed against defects, and we make that guarantee good if you don't find this the best knife ever sold for 75c.

COMBINATION NICKEL-PLATED STEEL PLIERS.
A useful, strong plier, with a grip like grim death. Get yours Saturday, while they last, at
50c

F. A. PLUMB HATCHET
All hands agree that Plumb's tools set the pace for dependableness in quality and keen edge service. Here is a mighty fine hatchet for 75c.

MARSHALLTON TROWEL.
Just the thing for expert workmanship by masons who combine skill with good tools. Tomorrow at $1.25.

PLUMB HAMMER
Another well known Plumb tool, of which we have a full line. This claw hammer is an extra special for tomorrow at 55c.

SAW
There is no argument to any good saw except to say it is a Simmonds. Tomorrow's special, $1.25.

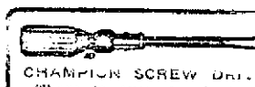

CHAMPION SCREW DRIVER
There is even a mighty big difference in quality in so small a tool as a screw driver. This Champion is the best one ever sold for
25c

SWAN CHISELS
It takes an expert to select the best edged tools. If you select a Swan you may depend upon it always. The name is the guarantee.
Per Set, $6.00.

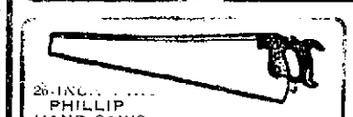

26-INCH PHILLIP HAND SAWS
Splendidly tempered, flexible hand saws that will need sharpening the least and will outlast half a dozen of interior make. Tomorrow at $1.00.

PLUMB AND KELLY HANDLED AXES
These axes have the edge on any other at any price. Made of best steel, with keen blade and strong handles. Useful alike in home and tool box. Tomorrow at $1.25.

IF IT'S A GOOD THING SEAVEY'S HAVE IT

SEAVEY Hardware Company
PHONE 149 Northwest Corner PHONE 150
Harrison and Pearl Streets

IMPEACHMENT IS NOW UP TO HOUSE

Park Resolution in Judge Wright's Case Favorably Reported.

CHARGES BY BANKER

Washington, April 10.—Representative Park's resolution to impeach Justice Daniel T. Wright, of the district supreme court here, was favorably reported today by the house judiciary committee.

The effect of that action is to recommend that the house appoint a committee to take testimony on the charges made against the justice by Wade H. Cooper, a local banker, who made allegations of misconduct on the bench and in private life.

Justice Wright's noted action in sentencing Samuel Gompers, John Mitchell and Frank Morrison, the labor leaders, to jail for contempt of court is complained of in the impeachment articles. Justice Wright attributed the charges to animus incurred in a business deal with Cooper. The house will decide if the justice shall be tried; should it so determine, the senate will try him.

Senator Shively, acting chairman of the foreign relations committee, today introduced an administration bill to raise the legation in Chile to an embassy. A similar bill is pending in the house.

WOMAN ACCUSES KANSAS GOVERNOR

Mrs. West Declares Hodges Struck Her—Sues for Damages.

HE DENIES CHARGE

Topeka, Kan., April 10.—Governor Geo. H. Hodges, of Kansas, was made the defendant in a civil suit filed today by Mrs. Luella West, of Wichita, who charged that the governor wrenched her wrist and arm and struck her on the shoulder with his fist during an alleged altercation in his office last Wednesday.

The petition stated that Mrs. West with another woman went to the house to get copies of letters written the governor in connection with a parole for a prisoner in the state penitentiary. After she had obtained some of the correspondence she charged the governor tried to regain them forcibly but failed. Mrs. West charged the governor with assault and battery, and asked for damages of $2,500.

Governor Hodges denied Mrs. West's charges. He declared Mrs. West seized the letters on his desk and ran out of the office but that he did not try to detain her by physical force.

THE DEATHS

HOGAN.

Sephen A. Hogan, aged fifty-four years, a porter, died at 9:20 o'clock this morning at his home, 915 Ewing street, after an illness of many months from complications. Surviving besides his aged mother he leaves one sister, Mrs. Charles Jenkins, of Baltimore, Md.

Funeral services Monday afternoon at 1:30 o'clock from the residence and at 2 o'clock from the Klaehn & Melching chapel, Rev. Guild officiating. Interment at Lindenwood.

FUNERAL NOTICES.

Kaliker—Funeral services for John Kaliker will be held Monday morning at 9 o'clock from the residence in Pleasant township and at 10 o'clock from St. Aloysius Catholic church at Sheldon.

Harber—Funeral services for Mrs. Theresa Harber will be held Monday morning at 8:30 o'clock from the residence, 1134 Broadway, and at 9 o'clock from St. Paul's Catholic church. Interment is to be made at St. Aloysius cemetery in Sheldon.

Simon—Funeral services for Mrs. Solomon Simon will be held Saturday morning at 10 o'clock from the residence, one and a half miles northwest of Huntertown, and at 11 o'clock from the Huntertown Methodist Episcopal church.

Kerr—The remains of Mrs. Jennie Kerr will be shipped at 5:30 o'clock Saturday morning to Angola and will be transferred from that place to the Metz cemetery for interment in the family cemetery lot.

RAIL THROUGH MAN'S BODY.

Pittsburg, April 10.—The entire length of a ninety-foot steel rail, red hot, passed through the body of Charles Miller, of Braddock, as he worked at a finishing mill in the Edgar Thompson Steel works today. Miller lived half an hour.

INQUEST IS POSTPONED.

Overdose of Sleeping Potion May Have Caused Louderback Death.

Chicago, April 10.—A coroner's inquest today into the sudden death of Delaney H. Louderback, millionaire street railway and real estate operator, was postponed until April 17 to give an opportunity for analysis of portions of the body. W. G. Rheinhardt, coroner's physician, stated that the post mortem examination indicated that Mr. Louderback might have died from an overdose of a sleeping potion.

It was said that Mr. Louderback recently had arranged his affairs in preparation for an extended trip abroad.

WAS ARTHUR'S LAW PARTNER.

Ends Life by Suicide.
Edward Knauer, Prominent Attorney.

New York, April 10.—Edward J. Knauer, a prominent attorney, once associner, a prominent attorney, once associated in the practice of law with President Chester A. Arthur, committed suicide today at his office in Long Island City by shooting himself with a revolver. A letter addressed to his wife said that financial troubles and failing health had made his life no longer worth living. Knauer was 59 years old.

WANTED — Man and woman for saleswork. Apply at once, 1205 Columbia Ave. 10-2t

OIL PROPERTIES BADLY DAMAGED

Fighting at Tampico Continues in Stubborn Fashion.

ALL AMERICANS SAFE

Washington, April 10.—Continued fighting at Tampico with great damage to the valuable oil properties there was reported to the state and navy departments today in dispatches from the warships on the Mexican coast. An official statement at the state department described the situation as to the oil properties this way: "Several oil tanks have been struck, one is on fire and oil is running into the river. A number of refugees are on the warships. The fighting at Tampico was described as heavy with the rebels in possession of Dona Cecilia and Arbol Grande."

Rear Admiral Fletcher reported that Rear Admiral Mayo had delivered another letter to Gen. Zaragosa about the shots fired into the Pierce oil plant from federal gunboats. Grave fears are felt here that there may be wholesale destruction of the properties. Assurance was received that all American women and children have been gathered into places of safety.

Later reports to the navy department was summarized in this statement: "At 3 p. m. Thursday Admiral Mayo reported from Tampico to Admiral Fletcher at Vera Cruz that there had been but desultory firing since day break. Two women have been reported hanged for attempting to release prisoners from Cuartol. A constitutional prisoner has been reported hanged for having bullets in his possession.

At 10 p. m. Admiral Mayo reported further that there was a lull in the fighting during the afternoon. The Vera Cruz moved up to the vicinity of Tolisi road at 3 p. m. and did some firing. There was also fighting in trenches near Altamira. Admiral Mayo has delivered another letter to Gen. Zaragosa relating to damage by gunboats to the Pierce oil plant. An oil tank at Arbol Grande was on fire at 8:30 o'clock.

"Sixty women and children have been taken on board the Des Moines and all American women and children have been brought up from points on the river below the city except at Labarra. Those who were there have gone aboard the German tanker Osago. Admiral Mayo has emphasized that refugees desire refuge, not removal. Secretary Daniels said this morning that he had not been informed of issuance by Rear Admiral Mayo of any ultimatum to the federal commander at Tampico to cease firing from the gunboat into the city. Monterey is said to be quiet.

BREAK IN MINERS' RANKS RIOT CAUSE

Opposing Factions Battle in Lively Fashion in Pittsburg Hall.

MANY DEFY THE UNION

Pittsburg, Pa., April 10.—Union miners of the Pittsburg district assembled in Union Labor temple here today to thrash out the wage situation. They were ordered by the union leaders to return to work pending the referendum vote on the acceptance of the scale but thousands of them demurred and some local unions have been in open revolt against the order. It is said that very few of the mines are in operation. Leaders of the men declare there is no strike, but they want the union leaders, who have been invited to attend today's meeting to explain the situation.

Soon after the miners assembled they were told by those in charge of the temple they could not hold their meeting there as they were an insurgent body. Two hundred of them marched to a hall on Third avenue and a few minutes later the police reserves were called to the place by a riot alarm. They found the hall in wild disorder, fifty or more men battling with the others. Five men were arrested. Leaders of the so-called "insurgents" said that men in sympathy with the regular organization of the United Mine Workers had attempted to break up the meeting. They set out to find another hall and the police were prepared for further trouble.

FURTHER TIME IS DENIED.

Toledo, O., April 10.—Further time in which to appeal in the decision of Federal Judge Day, of Cleveland, upholding Ohio's picture film law to the United States court has been denied the Mutual Film corporation, by Federal Judge Killits of Toledo.

Attorney H. T. Clark, of Cleveland, representing the film manufacturing com- [illegible] restraining order from Judge Killits to further delay [illegible] board of censors pending an appeal to the higher court. The Ohio state board of motion picture censors may begin actual work of examining and making rulings on films to be shown in the state.

TOWNS IN RETRENCHMENT.

Chicago, April 10.—Some immediate effects of voting out saloons in many Illinois towns last Tuesday became apparent today in the discharge of the police force at Lockport and Minooka. Both cities found themselves without funds after the income from saloon licenses ceased. At Minooka street lights were also shut off and it was decided the city attorney and treasurer would have to serve without pay.

HANGED FOR WIFE MURDER.

San Quentin, Cal., April 10.—Jeremiah Allen was hanged today for the murder of his wife on Christmas eve, 1912. Allen was permitted to wear the wedding ring which his wife had worn when he found her in a resort and killed her.

WOLF & DESSAUER

Saturday---The Day Before Easter

Will Bring a Throng--Come In the Morning, If You Can

Dainty Easter Neckwear

If a woman hasn't a new suit or frock for Easter she will freshen up the old one with a bit of the fascinating neckwear novelties we are showing. It is without doubt the finest display in the city, and includes all the exquisite novelties of a season of beautiful neckwear.

Guimpes of net and sheer mulls; chemisettes charmingly combining laces and fine nets and batistes; collar and cuff sets, and separate collars of plain and frilled nets, flimsy laces and heavier effects. Prices range from 25c to $5.00.

Silken Hose to Match the Easter Frock

Hosiery is a very important adjunct to the Spring costume, for Colonial Pumps are the correct footwear, and skirts are shorter!

The silk stockings must therefore match the gown or suit, and at our Hosiery Section are beautiful silk stockings in all the exquisite Spring and Summer shades,

Among them are beautiful bronzes, Copenhagen, tango (of course), wisteria, mahogany, lovely shades of tan and grey, new bright blues, and all the staple colors.

These come in all the famous makes and are priced from 75c a pair in the Phoenix Silk boot to $3.00 for imported silk stockings.

The Coquettish Side Curls Are Charming

--And young women are finding them most becoming with the Spring millinery. They are called "devil curls"--just why, we do not know, but one thing is certain, they are most captivating. On sale at the Hair Goods department on second floor, in all shades and priced at 75c a pair.

Natural Wavy Switches—Special for Saturday

Switches in 24-inch length.....$1.49
Switches in 28-inch length.....$2.50

—Second Floor.

The Easter Glove Exhibit

It is a wonderful glove stock that we invite you to choose your Easter gloves from; every pair of the highest quality and representing the utmost in value-giving. Colors and shades innumerable to match the Easter costume. Styles to fit hands that are usually difficult to fit perfectly.

Among the new things are white kid gloves with heavy black embroidery at $1.50 and $2.25; long silk gloves beautified with tiny tucks, puffings and exquisite embroidery; and colored silk gloves in the leading spring colors at

$1 25 to $2.75

Men's grey silk gloves embroidered in black, at $1.00; children's short white silk gloves at 50c, and long ones at 75c.

Easter Beads

Beads add a striking note of brilliant color against the blouse or coat. They may be of clear or clouded amber, used alone or alternated with jet, or coral, vivid red or the peculiar new blue. Or the necklace may be a silken cord, sparsely strung here and there with an oddly colored bead or two, and ending in a silk tassel. Jets and pearls and amethysts are here too—all quaintly odd but very strikingly beautiful.

Prices 50c to $5.00

MANY WOMEN WITH MANY TASTES

AND COATS A PLENTY FOR ALL

Sounds all-inclusive, doesn't it? But here is a coat stock with a liberality of choice that makes a woman feel that her little preferences are not inconsiderable things that they can all be met satisfactorily.

Three Special Groups of Coats for Saturday $15.00, $16.50, $18.75

At these three special prices we have grouped together some remarkable values for the Saturday before Easter selling. The coats are lately received models, with straight lines, belted effects and ruffles and flares, beautifully tailored and trimmed, and all lined throughout with guaranteed peau de cygne.

Such wanted materials as alligator cloth, crepe, wool crepe poplins, honeycomb checks and serges in all the fashionable colors are among them, and there are all regular women's and misses' sizes up to 44.

A CHOICE ASSORTMENT OF BALMACAAN COATS

We have just received another shipment of those smart mannish Balmacaan Coats—the ones that are made right—cut with the correct swing and dash that have made them so popular for general wear.

We have these coats in Donegan mixtures, Fisken tweeds, Scotch mixtures and plaids and plain blue serge. Sizes for juniors, small women and regular sizes to 40.

PRICES RANGE FOR $6.75 TO $18.50

One Hundred Women's and Misses' Dresses at $9.75 Each; Values from $12.50 to $16.75

Dresses that you can practically "walk right into," so perfectly are they made and so true to size—the prettiest dresses, too, that we have offered this season.

There are an even hundred of dresses we have priced at $9.75 for Saturday, regardless of the fact that many are regular $16.75 values. They are made of wool crepe, French serges and silk poplins in the newest spring models, in plain tailored, fancy draped, ruffled, flounced—all the new trimming effects.

Sizes for Misses, small women and regular sizes up to 44, and a few extra sizes from 41 to 51.

DRESS SKIRTS AT $5.95

Saturday we place on sale an unusually choice collection of the season's newest models in Separate Skirts.

These skirts are exceptionally well made—perfect in set and hang, and of all-wool materials, such as men's wear serge, wool crepe, crepe poplin, Shepherd and club checks, Roman stripes and plaids.

Most Unusual Values at $5.95.

The Economy Basement Store. A Great Sale of New Spring Merchandise Bought at 50 Cents on the Dollar

BUY IT DURING THIS SALE AND SAVE HALF

Women's Misses' and Children's Easter Garments at Half Price

BUY SPRING AND SUMMER UNDERWEAR NOW AND SAVE

An important part of this immense, deal was the purchase of vast quantities of Spring and Summer Knit Underwear for men, women and children, at our own prices. Buy your summer supply now and profit.

Women's 10c Gauze Vests.....5c
Women's 25c extra size Lisle Vest.....19c
Women's 39c Gauze Union Suits, lace trimmed.....25c
Women's 50c and 65c Gauze Lisle union Suits, wide or tight knee styles, sizes 4 to 9, per suit.....39c

Men's 75c Balbriggan Union Suits, short sleeves, ankle length; sizes 34 to 44, per suit.....49c
$1.00 Bleached Gauze Ribbed Men's Union Suits; closed crotch; sizes 34 to 44; short sleeves, ankle length.....79c

CHILDREN'S AND MISSES' COATS LESS THAN HALF.

All the latest styles and weaves are represented in this collection of Spring Coats. And the prices are less than half—

$2.50 Children's Coats, 2 to 6 years.....$1.00
$4.50 Children's Coats, 2 to 6 years.....$1.98
$6.50 Children's and Misses' Coats, 2 to 16 years.....$2.98
$7.50 Children's and Misses' Coats, 2 to 10 years.....$3.98

Spring Tailored Suits $9.98

All the latest novelty weaves in all the newest models, compose this lot of smart Spring suits. The jackets are short and jaunty, the skirts draped, peg top and tier effects, and the colors include the wanted light shades for Spring. Sizes from 13 to 40; regular $15 and $20 values; choice.....**$9.98**

Pretty Spring Dresses $4.98

New and Springlike one-piece dresses, made of soft wool crepes, serges, Bedford cords and other wanted fabrics in dark colors and the beautiful pastel shades. All these dresses are made in the wanted tunic effect, and trimmed with dainty laces and braids. Sizes 16 to 44; regular $10.00 and $12.50 values; Choice.....**$4.98**

New Dress Skirts at $2.98

The newest tunic and over-drape models in separate skirts, made of light-weight Spring weaves, in plain colors and checks and plaids. Regular $6.50 values.

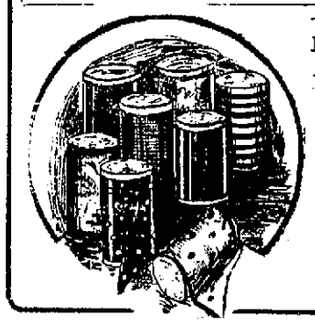

EASTER RIBBONS, 19c

Messaline, satin and fancy ribbons in all the newest shades; No. 100 and No. 150 widths; regular 25c and 35c values; choice yard,

19c

TANGO BLOUSES, 98c

At 8 o'clock Saturday morning we place on sale 500 of the attractive Tango blouses. They're made of Seco silk in white and Tango shades; regular $1.50 values; choice,

98c

CORSET COVERS, 25c

On sale Saturday afternoon. One big lot of dainty corset covers, prettily trimmed with lace or embroidery; sizes up to 46; regular 50c values; choice,

25c

SILK PRINCESS SLIPS, 98c

Princess Slips, made of white, blue or pink Seco silk; all sizes; regular $2.00 values; while they last,

98c

LACE CAMISOLES, 49c

Shadow lace camisoles, ribbon drawn to wear over the corset cover with the new transparent blouses; $1 values Special,

49c

SHOP AND RAILROAD NEWS

J. D. BUCKLEY BADLY HURT

Well Known Engineer Falls and Receives Gash in Back of Head.

OFFICIALS GO TO CHICAGO

Benj. McKeen and E. T. Whiter Looking After Business in Windy City.

Engineer John D. Buckley, of the Grand Rapids and Indiana road, met with an accident yesterday which rendered him unconscious for awhile and badly frightened his comrades. He was getting ready to bring train No. 52 down from Kalamazoo and in getting down from the cab, his feet slipped on the icy steps and he fell, striking the back of his head against the iron frame of the cab steps and cutting a gash two inches long in the back of his head. He was brought to the city and is now at his home, No. 1829 Hoagland avenue.

WILL TALK ABOUT AMMONIA.

Refrigerator Club Holds Meeting in Elite Hall Tonight.

The next weekly meeting of the Fort Wayne Refrigerator association will be held at the Elite hall, 131 East Main street, this evening. The topic for discussion will be "Ammonia." Anyone interested in refrigeration, whether a member of the association or not, will be welcome, and will derive some benefit from the interesting paper which will be presented on this subject.

WAS ONCE GREAT ORATOR.

Twenty-five years ago Irvin J. Steininger, now an engineer on the merry-go round run between Logansport and Butler, on the old Eel River line, was called the Hoosier Boy Orator, and was in great demand at entertainments in the northern part of the state. When he grew to manhood, however, he became more interested in railroad work than in oratorical matters and became a fireman and then an engineer on the road on which he is still employed. This information was brought out by the following, which appeared in the Rochester Mirror last week: "While going through some of his keepsakes one day last week W. C. Zinn came across a picture of the Hoosier Boy Orator of about twenty-five years ago, Master Irvin J. Steininger, of Rochester. Mr. Zinn bears evidence that he was one of the most remarkable prodigies of the time and his ability as an orator was something eagerly sought. He was brought to Warsaw on a particular occasion and the throng that went to hear him was great. In speaking of the lad it was wondered if he was still living and if so did he develop his talent or was he a prodigy only while a boy. If any of our Rochester readers knows him, or any one else, will they please let us know in order to satisfy our curiosity and that of Mr. Zinn's as well."

MORE DEPOT EQUIPMENT.

Charles Cornell's heart was gladdened this morning by the receipt of the fixtures for the Union News stand in the Pennsylvania depot on Baker street, of which he is the manager. Bright and early he and his assistants got busy in installing the pieces, which include a mammoth and elegantly finished quarter-sawed oak cabinet, which takes up the entire wall space in the rear of the little room. The news stand now presents a more pleasing appearance than it did with the old fixtures, which were brought down from the old depot to serve temporarily. Other additional equipment at the new station were two mammoth slate bulletin boards, which replaced the wooden ones in use since the station was opened. One of these bulletin boards has been placed against the south wall of the concourse, near the subway leading to the train platform stairs, and the other has been placed in the trainmen's room for use by the caller in making up crews. These bulletin boards are of the best quality and will endure for ever.

PENNSY OFFICIALS IN CHICAGO.

General Manager Benjamin McKeen and General Superintendent E. T. Whiter, of the Pennsylvania, passed through the city in their private cars on train No. 25 this morning, en route to Chicago, where they are looking after railway business today. They will pass through the city again on No. 8 this evening, en route to Pittsburg. Supt. W. M. Wardrop and Division Engineer Guy Scott went to Chicago this morning and will accompany the higher officials over the division.

"SAD" HEATH WILL RECOVER.

The Fort Wayne friends of S. A. D. Heath, whom they call "Sad" Heath, will be pleased to learn that he is recovering from the illness which a few days ago was considered dangerous. He is afflicted with pneumonia and is in a hospital at Kalamazoo. Mr. Heath, before accepting the position of round house foreman at Kalamazoo, was an engineer on the G. R. & I. road, with headquarters in this city, and is well known here.

INAUGURATING FISHING SEASON.

G. P. Bingler, of the Pennsylvania erecting shop, and Fred Armae, of the machine shop, went to a lake near Kendallville this morning to do some fishing. This is about the first effort in that direction that any of the shopmen have made.

IS INFORMATION CLERK.

William Rice, formerly a train crew caller and later working in the shops, has taken the position of information agent at the new Pennsylvania station. His familiarity with the city and knowledge of railway affairs generally makes him a most efficient officer.

BACK FROM SANITARIUM.

After a month's treatment at the sanitarium in Hot Springs, Engineer John Parrish, of the Pennsylvania, has returned to the city. He will resume his place at the throttle of an engine pulling passenger trains 6 and 19 between this city and Crestline next Monday.

INDUSTRIAL NOTES.

Neil Daley, messenger in the Pennsylvania machine shop office, is sick and off duty.

George Francisco, Wabash paymaster, was in the city this morning distributing the pay checks to the employes.

John Sullivan, special work clerk at the Pennsylvania shops, is in Toledo visiting his mother. He will remain there a week.

Roser McClure, of the sales department at S. F. Bowser & Co.'s offices, is suffering from a severe cold and has been unable to work for a few days.

R. M. Gatchell is calling Pennsylvania engine crews again. He was firing a yard engine for awhile, but a lull in traffic has brought a reduction in crews.

Cottage King G. P. Rupley is in Bony City taking an inventory of his boats and cottage fixtures today, preparatory to doing a big business the coming season.

Only the men in the flue department and the yard laborers at the Pennsylvania shops worked today, the others being off on account of this being Good Friday.

Mr. and Mrs. H. Roebuck and Mr. and Mrs. U. E. Trease will go to Chicago tomorrow to spend Easter with friends. The gentlemen are employed in the Pennsylvania blacksmith shop.

Mrs. Hanley, wife of Watchman Paul Hanley, will leave in a few days for Oakland, Cal., where she will spend a portion of the summer with her daughter, who has been sick for some time.

R. J. Fisher has returned from a business trip for the Eaos company to Detroit and Grand Rapids. While in the latter city he met W. B. Wood, the new general manager of the G. R. & I., who inquired about a number of Fort Wayne people he knew.

The Nickel Plate will have a special train through Fort Wayne next Sunday, carrying Norwegian American line excursionists to New York on their way to their native country for a month's visit. The train will lay over in Buffalo a day to allow the passengers to visit Niagara and other points of interest.

C. H. Terry, for a number of years bill and voucher clerk in Superintendent J. C. Sullivan's office of the Wabash, has received the appointment of agent of the Lake Erie and Western at Macy. Ray Childers has been appointed Terry's successor. Both men are known to Wabash employes in Fort Wayne.

Grass fires at this season of the year are not frequent, yet one which for awhile threatened to destroy considerable property swept over the Beldon fields, west of Andrews, last Sunday. The farmers were summoned and by hard work extinguished the fire before great damage resulted. The flames were started by a spark from a passing Wabash engine.

A new time card making changes in the passenger and freight schedules of the Nickel Plate will become effective on May 10, according to the latest report and one which is said to be admitted correct by officials of the road. Among the changes which are to be made in the schedule is one which will move train No. 1 ahead a half hour in order that better connections may be made at Chicago.

ROANOKE NEWS.

Roanoke, Ind., April 10.—Mrs. Ottis Dennis, who lives east of town, while visiting at the home of her mother, Mrs. Myrtle Hatfield at this place, became suddenly ill Friday and when a physician was summoned he advised her to stay at the home of her mother for a few days.

Mr. and Mrs. Earl Hefner and Mr. Jess Hefner and Miss Flora Gepheart and Clyde Baker spent Sunday at the Ivan Fisher home north of town.

The Christian church of this place has entered into a contest with the Beach Grove church. The object of the contest will be to see which can have the largest attendance at Sunday school for a limited time. The Christian church has received their pulpit bible that they recently won from the Monroeville Sunday school in a contest.

D. K. Eyler has resigned his position with Richards Bros. and is working in a hardware store at Fort Wayne.

Mrs. A. Donnelt, who lives at the Wabash depot, is in a critical condition, her case seems hopeless and relatives have been notified that they might come to her bedside.

Mrs. Elder Marlow was on the sick list Monday but is improving at this writing.

Earnest Welsh and two daughters visited Mrs. Welsh, who is at a hospital in Fort Wayne, Sunday. She is getting along as well as can be expected.

Next Saturday the ladies of the Christian church will hold a market at the church, and Saturday evening a supper will be given.

Mr. and Mrs. Frank Jones were Fort Wayne callers Monday.

The three-year-old son of Mr. and Mrs. John Hinen, living about five miles north of town, died Tuesday night of croup and other complications.

Wednesday Mort McFarren moved into his new residence that he recently purchased from Fred Chenneour.

Rev. Sanford McDonald will preach at the Methodist church at this place another year. His many friends are glad to have him back.

Roscoe Bowersock was in Fort Wayne on business Tuesday.

Wednesday evening about thirty of the friends and neighbors of Mr. and Mrs. Carrie Rose gathered at their home and surprised Mrs. Rose in honor of her birthday. The evening was spent in playing games and making candy.

Mr. and Mrs. Webster Young and children, of Logansport, are here spending a vacation with their parents and relatives at this place.

Superfluous Hair Disappears Like Magic

New Wonder Makes It Unnecessary to Use Dangerous Disfiguring Electric Needle or Burning Pastes, Powders or Liquids

Every woman in this vicinity who suffers the deep humiliation and embarrassment of superfluous hair and who has used any or all of the worthless advertised depilatories in a frantic search for lasting relief, will rejoice to learn that an entirely new method has been found which quickly and painlessly eradicates all signs of ugly repulsive hair growths and produces positive, complete and certain results in every instance. This remarkable master stroke of modern chemistry can now be obtained by sufferers through the enterprise of a well known woman who succeeded in permanently removing every trace of her own hairy growths after all else had failed. In her honor it is called Mrs. Osgood's Wonder. It is the only effective eradicator that never fails to remove all signs of superfluous hair smoothly and painlessly and without injury to the skin or complexion. In a surprisingly large number of cases it has succeeded in killing the hair roots, source of all growth, so that it has never returned.

Meyer Bros. Drug Stores have been fortunate in securing a supply of Mrs. Osgood's Wonder which you can secure on the guarantee of money back if it fails; or any other up-to-date drug or department store can supply you or get it for you. Ask for it by name, Mrs. Osgood's Wonder. A signed guarantee comes with every package, but do not forget that while there is no danger of applying this amazing discovery to even the most sensitive skin, it should not be used except where total destruction of the hair wherever applied is desired.

FRECKLES

Sun and Wind Bring Out Ugly Spots, How to Remove Easily.

Here's a chance, Miss Freckle-face, to try a remedy for freckles with the guarantee of a reliable dealer that it will not cost you a penny unless it removes the freckles; while if it does give you a clear complexion the expense is trifling.

Simply get an ounce of othine—double strength from Meyer Bros. Co. and a few applications should show you how easy it is to rid yourself of the homely freckles and get a beautiful complexion. Rarely is more than one ounce needed for the worst case.

Be sure to ask the druggist for the double strength othine as this is the prescription sold under guarantee of money back if it fails to remove freckles. —Adv.

IF SKIN BREAKS OUT AND ITCHES APPLY SULPHUR

Use it like a cold cream and dry Eczema eruptions right up.

The moment you apply bold-sulphur to an itching or broken out skin, the itching stops and healing begins, says a renowned dermatologist.

This remarkable sulphur made into a thick cream effects such prompt relief, even in aggravated Eczema, that it is a never-ending source of amazement to physicians.

For many years bold-sulphur has occupied a secure position in the treatment of cutaneous eruptions by reason of its cooling, parasite-destroying properties and nothing has ever been found to take its place in relieving irritable and inflammatory affections of the skin. While not always establishing a permanent cure, yet, in every instance, it immediately subdues the itching irritation and heals the Eczema right up and it is often years later before any eruption again manifests itself.

Any good pharmacist will supply an ounce of bold-sulphur cream, which should be applied to the affected parts like the ordinary cold creams. It isn't unpleasant and the prompt relief afforded is very welcome, particularly when the Eczema is accompanied with torturous itching. Adv.

THE Spring style ideas of R. B. Fashion-Clothes announced in this week's issue of *The Saturday Evening Post* are ready for you to see and try on. The one-button, chest-bulge effect is Fashion's latest "touch". It will be the most striking Easter style note. It is an exclusive Fashion Park treatment which has made an instant "hit" with the most carefully groomed younger men.

We suggest a review of all the R. B. Fashion-Clothes Easter styles. See them and form your own impression of their worth. Made from novel, especially woven woolens.

Be Hat Wise

See our domestic and imported hats, including Stetson's and Guyer's latest creations--$1 to $4.

YE QUALITY Tuke's HOME OF GOOD CLOTHING in Fort Wayne at 626-28 Calhoun Street

Neckwear
Shirts
Hosiery
Gloves
And All Other Men's Stylish Furnishings

EASTER

Footwear is the final detail that gives tone and harmony to the entire outfit. Our display is exclusive and classy.

There are Pumps, Colonials and Sandals. Patent and Dull Leathers; Satin and Suede; Cuban, Spool or Low Heels; hand sewed or turned soles; long or short vamps ..... $2.50, $3.00, $3.50 and $4.00

THE POPULAR GRESON SANDAL $3.50

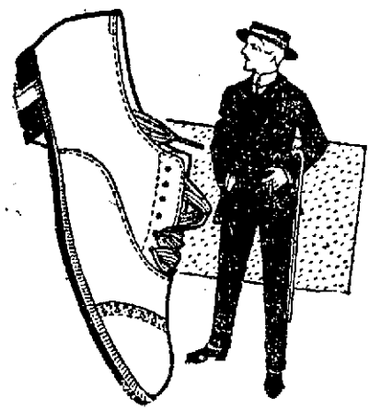

Now Mr. Man, How About a Pair of Our Handsome Oxfords for Summer Wear?

STEP IN FOR A LOOK.

The leathers, the shoemaking and the correct models—all tell the story of superiority; high, medium and receding toes; leather or rubber soles; lace and button styles..... $3.00, $3.50, $4.00, $4.50 and $5.00

We show Children's Shoes in all leathers and a complete range of styles..... 50c to $2.50

Lehman Shoe Co.

622 Calhoun Street

NEW THINGS THAT HAVE ARRIVED AT THE PATTERSON-FLETCHER CO. STORE THIS WEEK.

75 balmacaan coats, every pattern a new one; prices, $12.00 to $25.00.

Manhattan shirts, patterns you'll like.

12 doz. new soft hats; those nobby high crowns with droop brim.

25 dozen very exclusive patterns in neckwear, 50c and $1.00.

Pearl grey and chamois gloves with black embroidered back, $1.50 per pair.

Buy your Easter wearing apparel here.

TO REVIVE ORGANIZATION.

Tenth Ward People Want Improvements Through Its Association.

Anslem Fuelber, president of the Tenth Ward Civic Improvement association, and other citizens who reside in the Tenth ward, say that an effort is to be made within a few days to revive the activity of the organization. The Tenth ward is preparing to ask the city for numerous civic improvements and it is hoped to get many of these improvements through the work of the association.

MEET SATURDAY AFTERNOON.

Lawton Wayne post, G. A. R., will meet at 1:30 o'clock Saturday afternoon at the Vordermark hall to make arrangements for the department encampment at Indianapolis to be held May 6, 7 and 8.

DIAMONDS

You can buy a Diamond on weekly or monthly payments on a small payment down. Wartell, Jeweler, 928 Calhoun St. 3-11-tf

RELIEF UNION REPORT.

Report of the Fort Wayne Relief union for the month of March.

Number of applicants for aid, 31. Fourteen of this number received groceries; six received clothing; two received clothing and groceries; one fuel and one shoes.

A large supply of clothing was sent out to the Allen County Orphans' home.

Six women received work at the associated charities work room twenty-two and one-half days.

Four of these women received clothing and groceries in return for the work and two received groceries.

There were 47 telephone calls and 41 callers at the office.

A large donation of groceries were given March 24 from the Hoagland; Miner and Hamilton schools; besides Miner school gave $1.10 in money, Hamilton 55 cents and Hoagland 25 cents.

Friends donated one package of shoes and two packages of clothing.

MARY WILLIARD,
Superintendent Relief Union.

Wear a "Patterson-Fletcher Co." soft hat, they have style and quality combined. Prices $2.00 and $3.00.

The island of Tashatow, just southeast of Canton, China, is to be improved at a cost of $1,700,000 so as to make it available as a site for a beautiful city with modern improvements.

WHICH DO YOU PREFER FACTORY OR OFFICE WORK?

One is a daily grind at a small salary—the other shorter hours, better surroundings and higher salary.

We teach young women stenography, typewriting and office work—join our night or day classes and better your condition.

Next opening, April 13.

INTERNATIONAL BUSINESS COLLEGE
Phone 504.

WELKER'S

116 E. BERRY STREET.
Opp. Court House.

Big Easter Sale Tomorrow

Everything that is new for Easter specially priced Saturday for Final Bargain Clearance

$15.00 Dresses $9.75

Beautiful new crepe dresses in all the stylish spring patterns in values up to $15 on sale at $9.75

Easter Glove Bargains

New Kid Gloves for Easter Sunday wear on sale tomorrow at $1-79c-68c

16-button length Embroidered Silk Gloves $1.50

All other Gloves at Special Easter Prices.

The Last Big Coat Price Slash

100 new Spring Coats in all the latest styles and fabrics go on sale Saturday morning at the last grand cut in price. Values up to $20.00 at..... $9.75

Silk Waists for Easter

Beautiful New Silk Waists in white, black and neat stripes $3.98 values tomorrow ... $2.50

White Voile Waists in values up to $1.50; priced for Easter 98c

Easter Ribbon Sale

500 pieces fancy Ribbon in stripes, checks, plaids, Persian and Dresden patterns; 25c and 50c values .... 25c & 19c

Big Corset Sale Saturday

One case $1 fancy French Coutil Corsets for Easter at 79c

Kabo, R. & G., Justrite and C. D. new Spring models at $1.00

Dress Skirts at $1.95

Ladies' Novelty Plaid and check Dress Skirts, $3.98 values $1.95

Special Prices on Easter Apparel Tomorrow in Every Department.
Silk Petticoats, Hosiery, Underwear, Ladies' Neckwear, Laces, Etc., Etc.
We Give S.H. Green Trading Stamps. Agent Pictorial Review Patterns.

FRANK'S | FRANK'S

Our Big Advertisement is on Page 9.

The Charm of Grace Is Found In a Front Lace Gossard

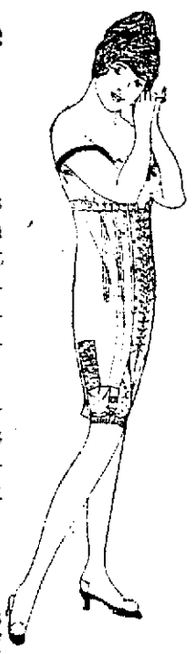

If you are in need of a corset, let this be your next choice. Always perfect in workmanship, design and material, it affords the wearer complete corset satisfaction, as it moulds the figure to correct lines and assures the wearer absolute comfort.

Figure distinction may always be obtained by wearing a Gossard. Models in strict accordance with the latest authoritative styles may be found at prices ranging from

$2.00 to $12.50

Correct corset fittings and alterations are complimentary. A complete line of brassieres may also be found in this section.

—Third Floor.

FRANK DRY GOODS COMPANY

Society

Interest in the vaudeville performance next Monday evening at the Temple theater, of the proceeds of which the Allen county orphans' home is to receive a percentage, is rapidly increasing as the day approaches. The members of the Junior Orphans' Home club have worked hard distributing tickets to purchasers and the sale at the box office is likely to crowd the house. The bill is a special one and will have one local feature. Miss Muriel Larimore and Guy Laurents will give a song and dance act. People familiar with the grace of Miss Larimore and Mr. Laurents as dancers know the act will be beautiful while naturally interest in Fort Wayne performers and their accomplishment will make the feature especially attractive.

* * *

Mrs. Mary Beadell, of Chicago, is in the city to spend several weeks with relatives.

Mrs. Minnie Seemeyer, of Swinney avenue, has gone to Jackson, Mich., to visit her daughter, Mrs. Carl Liebman.

Mrs. Frank H. Telley has gone to Indianapolis to visit her daughter and her husband, Mr. and Mrs. George Moring.

Mrs. C. L. Olds, of Washington boulevard west, has returned from Indianapolis, where she visited her daughter, Mrs. Walter Spencer.

Mrs. D. Thomas and family, of South Wayne avenue, have as guests Mrs. Graham and daughter, Mrs. Hutchinson, of Ligonier.

The Pythian Sisters will give a pedro and dancing party tomorrow evening in the K. of P. hall, Washington boulevard west.

David Baldy and daughter, Miss Josephine, of Bass street, went to Indianapolis today to remain over Easter with relatives.

Mrs. Oliver Hart and children, of Chicago, are in the city for a visit with relatives, guests of Mrs. Hart's father, Henry Beadell and family.

Miss Agnes Mahurin has returned from Downer college, Milwaukee, for a holiday which she is spending with her parents, Mr. and Mrs. M. S. Mahurin.

Miss Julia Kelsey, a student at Miss Lander's school in Indianapolis, came home today for a few days' holidays with Mr. and Mrs. Frank Kelsey, of West DeWald street.

Mrs. Abbott Carter gave a small and informal party yesterday afternoon in honor of her sister, Miss Georgia Saylor, who has come home from Oxford, O., for a few days. A flower contest and dainty refreshments were special things enjoyed aside from the visit with Miss Saylor.

Tracy J. Kingman has decided to give up his work in electrical engineering and devote himself entirely to his musical profession, both as solo baritone and as a voice teacher. Mr. Kingman will leave soon for New York city to spend the summer teaching at the School of Music and Arts and will study with Saenger. He will return to this city in the fall.

Mrs. W. C. Kayser, Mrs. Walter Granger and Mrs. Clyde Biddle entertained on Wednesday evening in honor of a coming bride, Miss Nina Messenger. Mrs. Granger's home was the place for this happy gathering and the guests, who were intimate friends of the elected bride, showered her with useful and beautiful gifts. Pink and white were the colors of a very pretty decoration of the rooms and card games interspersed with music and excellent refreshments were principal features of the pleasant time. The guests were Misses Florence McMillan, Fern Bowman, Helen Stockman, Ethel Seamey, Linda Kayser, Edna Eicher, Ila Tiepenbrink, Georgia Miller and Mrs. George Ashley, of Buffalo, N. Y.

* * *

For Your
EASTER DINNER

Haffner's 12c Banquet Cake or Princess Florence Cake, 15c.

For sale at all dealers and Haffner's Star Bakery.

WILL SPRAY TREES.

Hoagland School Boys Form Club to Do Good Work.

Under the direction of F. M. Price, principal of the Hoagland school, a number of boys of upper grades in the building, have formed a club to protect the trees from ravages of insects. Of course the San Jose scale will be looked after and fought with all the skill that experience and science has been able to discover. Mr. Price is to overlook all work and see that it is done properly. However, there are not trees enough on the school property to keep the boys as busy as they want to be, besides the club is anxious to earn a little money. Consequently this tree protector club or whatever they chose to call themselves, will be open to orders from other people who have trees invaded by insects of a destructive kind. By telephoning 6360 orders can be given to employ the club.

AT THE MAJESTIC.

Griffith Can Stretch Some.

The Great Griffith continues his wonderful performances at the Majestic and last night for the first time this week gave an exhibition of his little stunt of growing several inches and he made good. He added half a dozen inches to his height and extended his right arm eight or ten inches beyond the finger tips of the other arm, which was outstretched full length.

Griffith tried an experiment last night by introducing a barber shop scene. The boy orator who has been a star all week was the barber and he wielded a whisk broom lathered with soap suds so strenuously that Griffith found it necessary to excuse himself a few minutes while he made a change.

The performance closed last night with a tally-ho ride in the moon-light. This proved one of the best laughs of the entire week. Tonight the Great Griffith will use as his subjects only colored people and this should be one of the features of the week. Tomorrow any and all ladies who desire will be accommodated on the stage.

AT THE TEMPLE

"The Greatest male quartet in vaudeville" is what Fort Wayne is saying today about the Primrose Four, and that goes not only for their melody making qualities, but also for size. These four gigantic singers known over the vaudeville world as the half ton of harmony, certainly can sing and yesterday they stopped three shows until the stage manager and exhaustion combined put an end to their efforts. Each of the four is a soloist of rare ability, but it is in their quartet work that Primrose singers really excel. Their repertoire runs the gamut or popular stuff sung with a dash and vim that puts every note over the foot lights with a bang.

George Harcourt and company have a great little sketch, "The Midnight Appeal." If Japan never did anything but breed acrobats like the Hayanna Four, the little island empire would have sufficient cause for being. These four short eyes do some foot juggling that is simply immense.

Lew Earl's little comedy in which he presents Lex Neal, the "Beau Brummel of Vaudeville," is a neat bit of entertainment. Clara Ballerini proves a great sensation doing some balancing on a trapeze that is more than passing fair and singing a group of songs in a very acceptable manner. A real picture comedy done by the Keystone company's actors completes the bill, which is some considerable class taken by and large.

AT THE EMPRESS

This is "Surprise Night" at the Empress theater and as usual there will be the huge capacity crowds, for this novel manner of distributing gifts proved highly successful when tried last Friday night. "Surprise Night" differs from the "Country Store," also made popular at the Empress, quite essentially, and is productive of much more clean, enjoyable fun. There are twenty-five or more useful gifts wrapped blindly in as many packages. Some are large and some are small, and there is no method of telling what a box contains until it is opened. The persons called to the stage for the gifts are asked to make their own selections and then requested to unwrap the package in view of the audience. Frequently there is much hesitation and study over the pile and with the result that a huge box is selected only to find that it contains some small article that seldom fits the winner. There will be a gold watch tied in one of the packages, besides groceries and scores of other articles.

La Deodima, the French model, continues to delight with her beautiful act while the remainder of the bill, including Tom Waters, Seven Malvern Comiques, Nana Sullivan & Co. and Sans and Sans, make up a show that has found favor everywhere this week.

See our Easter Millinery display. Miss Kirchner, 1006 Broadway.

mon-wed-fri-tf.

TWO TEACHERS ARE OUSTED.

Received Attention of Young Men Pupils, is Charge.

Champaign, Ill., April 10.—Because they are alleged to have accepted attentions of young men who were their pupils, Miss Helen Whitney, of Chicago, and Miss Mabel Smith, of Urbana, young teachers in the Arcola high school, were summarily dismissed by the board of education.

Refusing to accept the notice of dismissal, the teachers presented themselves at the school this week, on advice of their attorney. They were refused admittance. Both refused to accept checks for back pay.

The question of whether to sustain the board is to be voted on by residents at the coming school board election. The school board declares Miss Whitney and Miss Smith were warned of the Arcola code for teachers, which is: No dancing, no joy-riding in automobiles; no visiting home more than monthly; no "keeping company" with pupils.

OPPOSES VOTES FOR WOMEN.

Union League Club of New York Adopts Resolution.

New York, April 10.—A resolution opposing woman suffrage in this state has been adopted by the Union League club and forwarded to Albany. The vote, it is announced, was almost unanimous. Extending the suffrage "would be detrimental to the best interests of the people of the state, men and women," says the resolution.

Majestic Theatre
Every evening this week and Saturday Matinee
Another Easter hat at each performance.
GREAT GRIFFITH
Prices—Matinee 10 and 20c. Evening. 10c, 15c and 25c.

WEDNESDAY EVENING.
Morning Musical Presents for Its Final Concert of the Season
The Chicago Symphony Orchestra
FREDERICK STOCK, Conductor.
Prices, 50c, 75c, $1, $1.50.

TEMPLE TONIGHT
Keith Vaudeville
PRIMROSE FOUR
1,000 pounds of harmony
5 Other Star Features 5
PRICES 10, 15, and 25c.

TEMPLE THEATER

CHARITY
Vaudeville
Monday, April 13
8:30 P. M.
—BENEFIT—
ALLEN COUNTY ORPHANS' HOME

EMPRESS Tonight
25 FREE GIFTS TONIGHT
Including a handsome gold watch.
LA DEODIMA & 5 OTHERS.

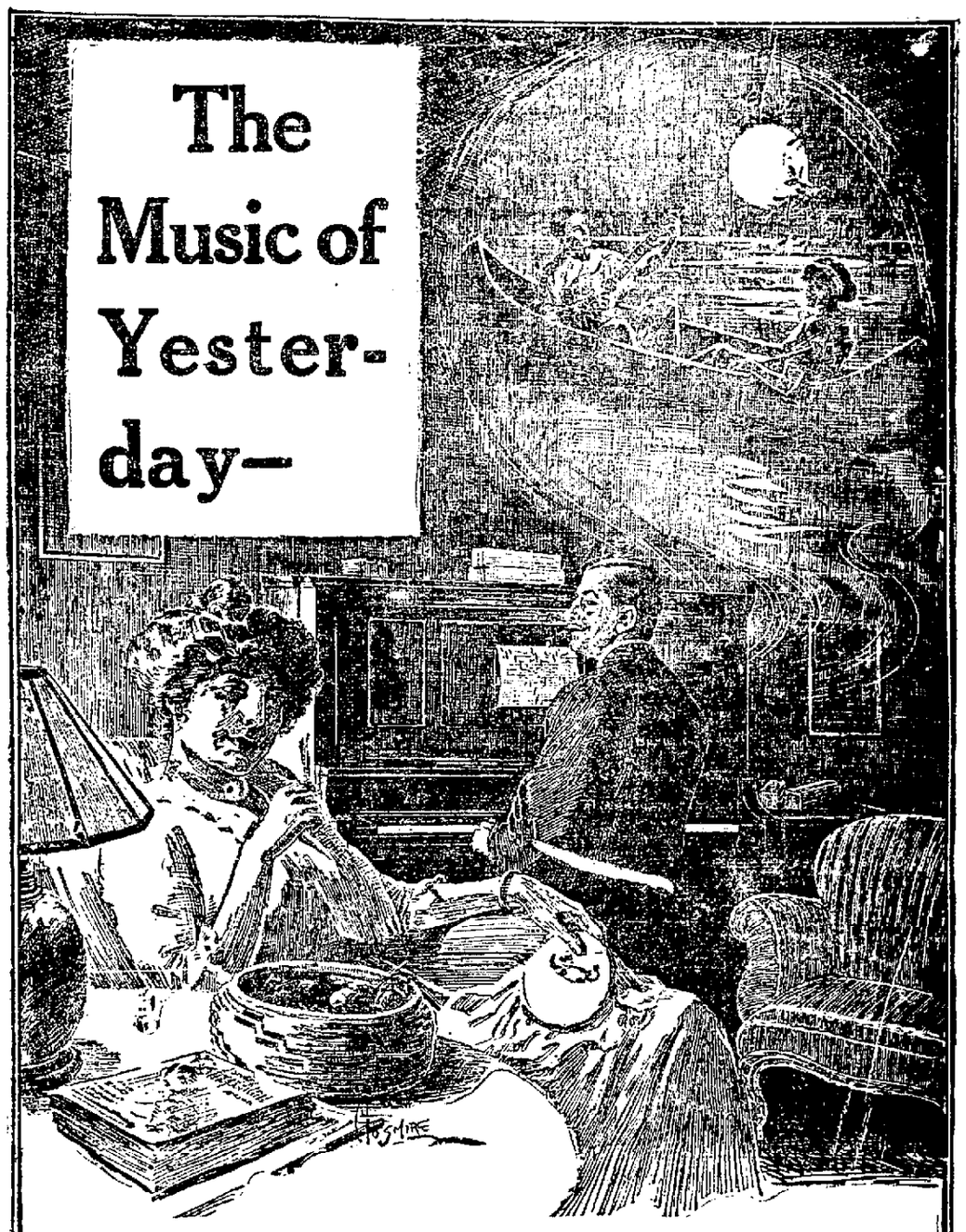

Turn your memory back to a gladsome time fraught with tender recollections

The Autopiano

will aid you.

A Player Piano of individual distinctiveness, beautiful phrasing, sensitiveness of response, perfect expression. Cannot get out of order, as it is a Triumph of Simplicity.

We wish you to see and hear this remarkable instrument.

Packard

PACKARD MUSIC HOUSE
930 CALHOUN ST. FORT WAYNE IND.

WARMER WEATHER WILL BE PROGRAM

Palmer Unable to Tell Kind of Weather for Easter.

RAIN DUE TONIGHT

"It's hard enough to forecast Indiana weather only one day in advance so I won't attempt to state what kind of weather we will have in Fort Wayne Sunday," said Weather Forecaster W. S. Palmer this morning when asked what sort of a climatic program might be expected Easter.

Mr. Palmer says the weather is to become slightly warmer tonight and Saturday and that the higher temperatures are likely to be accompanied by rain. Reports received at 7 o'clock this morning by him show that snow is falling in several places in the northwestern states, but there is not much chance of Fort Wayne or northern Indiana getting any of the flaky substance.

What Easter Sunday is to be in the weather line is very problematic at this time, but if last year's schedule is carried out it will be rain. The heavy rains marking the beginning of the disastrous floods last year, started on Easter Sunday.

Fort Wayne merchants whose stock includes spring hats and clothing report that the demand for wearing apparel is up to the standard for the season. Milliners, it is said, are entirely satisfied with the pre-Easter buying and they promise that Fort Wayne will be treated to many surprises in the millinery line Sunday, providing the weather is favorable.

Try Sentinel Want Ads.

Only One Day Until EASTER

When Every Lady Should Blossom Out In a Malloy Hat.

Gigantic Easter Special Sale

200 Stunning Trimmed Hats for less than $5.00. Special, $2.98, $3.98, $4.98.
200 Magnificent Dress Hats. Special for Misses, from $5.00 to $9.98.
Complete line for Children at all prices.
Our Hats are the very newest styles in every color, size and shape. Every Hat is becoming and wearable.

Malloy's
1018 Calhoun Street

GIFTS IN EASTER EGGS

Here's a timely suggestion for Easter Gifts.

Almost anything—Rings, Brooches, Pins, Napkin Rings, in a dainty plush Easter Egg Box.

Suppose you drop in tomorrow and see what we can offer you.

Trenkley and Koerber
816 CALHOUN ST.
ESTABLISHED 1863

THE RESULT Forty-two years

Of constant work and study, together with the application of all known scientific principles has developed a most wonderful player piano, the

STARR

A player mechanism which plays as you do by hand, giving the same pedal control and that delicacy of touch which until now was the distinguishing mark between hand playing by means of the perforated roll.

The combination of this player mechanism with the Starr Piano has produced a player piano which has no superior.

OWN A STARR.

SCHEFFER & REINHART
Fort Wayne's One Price Plain Figure Piano Store
1321 CALHOUN STREET.

Phones 160 and 555.
Troy Laundry Company
308 to 314 Pearl Street.
Established 1876.

Phones 6003 and 234.
Troy-American Dry Cleaning Co.
1812 Calhoun Street.
French Process. Superior Service.

Double Service from Same Delivery Wagons.
Call Either and Your Wants Will Be Promptly Taken Care Of.

The Boston Store

Saturday Specials

Now at Easter time it will pay you to read this ad. carefully. You will find many useful articles for Easter from which to select.

SHIRTWAISTS! SHIRTWAISTS!!

New Shirtwaists in voile, crepes and shirred effects; regular price $1.25, for a few days 98c each.

Best grades of Corsets at special prices for Easter.
Ladies' Black Silk Hose at 19c a pair.
Ladies' black, tan and white Silk Hose at 25c a pair.
Ladies' black, tan and white Silk Hose at 50c a pair.
Ladies' Gauze Vest at 10c, 12½c, 15c, 20c and 25c each.
Ladies' Summer Union Suits, all styles, at 25c and 50c a suit.
Ladies' Short Silk Gloves, 50c a pair.
Ladies' Long Silk Gloves, $1.00 a pair.
Rufflings of all kinds at special prices for Easter.
Ladies' Kid Gloves (all colors) at 69c, 79c and $1.00 pair.
Shadow Lace and Embroidered Flouncings at special prices.
Brocaded Ribbon, extra wide, at 39c a yard, worth 50c.
8-in. wide Morah Ribbon, all colors, at 48c a yard, worth 60c.
Wide Morah and Satin Ribbons (all colors) at 25c and 35c a yard.
Fancy Dresden Ribbons at 25c a yard.
Handkerchiefs of all kinds for 5c to 75c each.

New line of Lace Curtains and Room Size Rugs at special prices for a few days.

Wm. Hahn & Co.

FORT WAYNE'S GREATEST BARGAIN STORE.

MODERN SCIENCE PROLONGS LIFE

Doctor Believes Persons Will Live from 125 to 150 Years.

ALL IN PREVENTION

Topeka, Kan., April 10.—People in the next century will be living to be from 125 to 150 years of age, instead of from 50 to 70 years, as at present, according to Dr. S. J. Crumbine, secretary of the Kansas board of health.

"In the last decade the life of man has been extended ten years by the advancement of science and the publicity given to preventive medicine and measures," Dr. Crumbine said. "In the next century it will not be unusual to see people 150 years old any more than at present we see them 80 years old.

"In three years Kansas spent $30,000 in a tuberculosis publicity campaign, and in that period the annual death rate from this disease was reduced 412 deaths each year. The work done had much to do with saving these 412 lives each year. In Rochester, N. Y., a baby campaign was conducted for one year and the deaths of babies were reduced 300 in that time, at a cost of $6,000.

"By the advancement of the science of living, the teaching of preventive medicine to every one, the cure of children's food, sanitation and proper food and clothing for adults, will almost double the span of life throughout the country in the next few decades."

Whitley County News.

Columbia City, Ind., April 10.—Joe Loe, of this city, and John Loe, of Peabody, visited their sister, Mrs. John Roberts, at North Manchester Wednesday. She is seriously ill with dropsy and heart trouble.

Mrs. John Nichols, near Coesse, who suffered a stroke of paralysis a few weeks ago, is improving and will recover, although her age figured heavily against her at the first.

At the commissioners' court Thursday Alexander Knisely, of Columbia township; William C. Growcock, of Cleveland township, and County Surveyor Earl Plummer were chosen road viewers to report on the petition of Stephen D. Shaw et. al. for a gravel road along a main highway in Union township.

Mr. and Mrs. R. R. Scott left Thursday for South Bend and on Friday will leave that city for Chicago to celebrate their thirty-fifth wedding anniversary at the home of the latter's brother, Mr. Samuel Templeton.

Mrs. C. A. Kepner, who left last October for Longmont, Col., to spend the winter, arrived home Wednesday night. After a brief stay here she will leave for a visit at Kenton, Ohio, remaining there until the first of June.

The county eighth grade commencement will be held in this city on Saturday, June 6th, on the high school campus, and the speaker for the day will be Emerson E. Ballard, of Crawfordsville, Ind. The high school orchestra will also feature on the program that is being prepared by County Superintendent A. R. Fleck.

John B. Remm, of Chicago, arrived here Wednesday evening, to be in attendance at the last rites for the late Jacob Siessman.

Mrs. George Brand entertained the G. M. club Wednesday afternoon, eighteen guests being present. The out of town guests were Mrs. William Clifford, of Garrett, and Mrs. George Williston, of Muncie.

Charles Doriot, the Buick garage man, celebrated his forty-first birthday anniversary Thursday by entertaining several friends.

Miss Mary Pontius, daughter of Mrs. G. A. Pontius, of this city, writes from Mt. Ida College, at Newton, Mass., that she has been chosen by the factulty as "Ivy day" orator, which appointment carries a great amount of honor with it.

Ingram L. Merriman, of Washington township, who suffered a stroke of apoplexy a week or ten days ago, is still in a very critical condition. His mind is clear, but he has lost control of his muscular powers.

Mr. and Mrs. Frank Schmitz are the parents of a daughter that arrived Wednesday evening.

Leopold Daniel, who has been suffering for several months from nervous trouble, is gradually regaining his former health, the spring weather aiding him greatly in his recovery.

E. B. Richmond and wife have received word from Fort Wayne to the effect that the latter's sister, Miss Anna Baker, who underwent an operation recently at the Lutheran hospital, was not resting so well. Mrs. Richmond left for her bedside Friday.

Twenty couples attended the dance given Friday night at the Masonic Temple. The Big Four orchestra furnished the music.

Misses Rheua Logan, Vera Pence, Mildred and Dorothy Jones, of this city, who are students at Earlham college, arrived home Wednesday night to spend the Easter vacation.

Bert C. Geiger went to Huntington Thursday to transact business and visit friends.

Earl Wynkoop, bookkeeper at the Raupfer brewery, who narrowly escaped death last Feb. 22nd, when a Vandalia train struck his storm buggy, settled with the railroad company Thursday for $175. The buggy was demolished and his clothes torn to shreds.

Russell Nowels, who has been attending Wisconsin university, arrived home Wednesday night to spend the Easter vacation with his parents, Mr. and Mrs. Arthur S. Nowels.

O. W. Stair, of Frankfort, spent Thursday in the city, transacting business and renewing old acquaintances.

Representative Carlin Myers, of Mentone, spent Thursday here looking over his political fences for renomination.

Mrs. Arnie Egolf, of Smith township, who was taken to the Lutheran hospital at Fort Wayne Monday to undergo an operation, was able to avoid the surgery and as soon as sufficient treatment has been given her, she will return home.

Miss Alice Eisman went to Fort Wayne Thursday to visit friends and do some shopping.

EASTER APPAREL

Sunday bids fair to be a plesant day that will bring forth dame fashion in all her glory and you're sure to want something new in which to join the Easter Parade

Another Big Shipment of New Coats on Sale Saturday

$5.98
$7.98
$9.98

Neat Blouses To Wear With That New Suit

$1.98
$2.98
$3.98

Suit Sale Saturday

Values Up to $23.50 $14.98

Silk and Wool Dresses

Most Complete Selection.

$7.98 Every Desirable Shade; Your Size Is Here; Just What You Want $9.98

200 NEW PETTICOATS

Copenhagen, Green, Green Changeable, Black, Navy, Brown, Tan

VALUES UP TO $3.50. $1.98

Suit Sale Saturday

Values Up to $16.50 $9.98

117 WEST BERRY ST. **SMITH'S** We Are The Leaders

FARMERS SHOULD ATTEND.

Good Roads Expert Writes to the County Officials.

M. O. Eldridge, good roads expert who is to speak Monday afternoon and evening at the assembly room of the court house on the subject of good roads, has written the Allen county board of county commissioners asking that they make special effort to have the farmers of the county attend the meetings. Mr. Eldridge will reach the city Monday morning at 10 o'clock and his first address will be given at 1 o'clock in the afternoon.

Why buy anything but the best made goods when you can get that kind at Foster's at prices as low as poorer made goods can be had elsewhere?

FINDS VALUABLE PEARLS.

Ed Lynch, Mussel-Shell Hunter at Petersburg, in Luck.

Petersburg, Ind., April 10.- Ed Lynch, a mussel-shell hunter, while opening shells here yesterday found three pearls, one said to be valued at $1,200 and the other two at $500. The shells were taken from the east fork of White river, near Highbank.

MISS MYRTLE FRANCE DIES.

Fort Wayne relatives and friends have been informed of the death of Miss Myrtle France, who passed away Wednesday at her home in Chicago. Funeral services will be held Saturday morning. The deceased was formerly a resident of this city and was a daughter of Mr. and Mrs. William France. A sister, Miss Isabella France, preceded her in death by just five weeks.

For Easter Sunday—Gold Seal Cigars.

When the Sun Shines Easter

Will You Have a New Garment to Wear?

Easter Sunday the Awakening Day of Spring

Every lady looks forward to Easter day, the day Dame Fashion buds forth in all her glory, with her variegated array of colors and styles.

WINNERS, OUR COATS, SUITS AND DRESSES

First In Quality, First In Style, First In Reasonable Prices

We invite you to inspect our extensive display of garments for Easter wear and we are sure we can satisfy your wants.

Coats priced ..... $ 8.00 to $27.00
Suits priced ..... $10.00 to $35.00
Dresses priced ..... $ 5.00 to $22.00

EASTER RIBBONS

Roman Stripes, Plaids, Brocades, Moires, etc., at popular prices.

Ribbons .....1c to $1.50

EASTER NOVELTIES

Neckwear, Purses, Beads and Jewelry.

Our prices...25c to $3.50

Easter Gloves

"Kayser" Silk Gloves—Time Has Tested Them

Experience has proven them to be the best Silk Gloves made, yet they cost no more than the ordinary kind.

"Kayser" Gloves Sold Here.

Lisle Gloves .....25c to 50c
Silk Gloves .....50c to $1.50
Kid Gloves.....$1.00 to $3.50

New Wash Materials

Have You Seen Them? Beautiful Every Pattern

Figured Crepes and Voiles, Embroidered Crepes and Voiles, Irish Dimities and Linens, Lawns and Batistes, Rice Cloth.

Our prices .....8c to 50c

A BIG SPECIAL

Figured Crepe de Chine, beautiful designs and colors. Our price 50c

Easter Waists

The "Marguerite" Brand

Such unusual values and attractive styles are bound to excite comment and interest wherever worn.

WAISTS

Just a Little Different Will Be Found Here Popularly Priced, 98c to $5.00.

THE MYERS DRY GOODS CO. 904 Calhoun St.

We Are Agents for Pictorial Review Patterns.

Why pay more when you can just as well buy at Foster's?

WIFE OBJECTS TO SPANKING.

Files Suit in Circuit Court Because Spouse Used a Shingle.

Chicago, April 10.—The old-fashioned, hand-applied spanking with a shingle may be all right for chastising children, but there are wives who do not consider it good form when they are the spankees.

Mrs. John B. Brown sued for a divorce in the circuit court yesterday. Once in Clay Center, Kan., Mr. Brown became white with rage. Then, says the petition, this happened:

"He caught your oratrix in a rough manner, took her to the basement, laid her across his knees and beat her with a small board until she was black and blue."

Try Sentinel Want Ads.

Easter Specials

Hats—Hats

We have one of the largest lines of children and misses hats in the city at popular prices. Come in and see our line and see our prices.

Prices run 25c, 39c, 50c, 75c, 98c and up.

Ladies' Gloves

Ladies' long silk gloves in black and white. Special 89c
Ladies' kid gloves in tan, black and white 79c
Ladies' short silk gloves 49c

Silk Hose

Ladies' silk boot hose, deep garter top. Special, pair 25c

Neckwear

See our new display of ladies' new Spring neckwear, from 25c and 50c.

Corsets

See the new Spring models of the Henderson fashion form corset. We have a model to fit your figure.

Prices run 98c, $1.49, $1.98 and up.

Children's Spring Coats

See our line of children's Spring coats at popular prices.

Ladies' Muslin Underwear

Corset Covers, 25c and 50c.

Princess Slips, $1.50 value, lace trimmed, 89c.

Combination Suits, 49c.

Ladies' embroidery Flounce Petticoats, 49c.

Ladies' embroidery trimmed Gowns, 49c.

Automobile

Prices—$3.25 up.

Shirt Waists

New shipment just received, in this shipment are included the season's most popular styles in waists, valued from $1.50 to $2.00. Special 98c

Go-Carts

Come in see the Gendron line of Go-Carts, the world's standard. See the Gendron for style, durability, price and finish. See the new Luxury spring on the collapsible cart.

Collapsible Go-Cart, $10.00 value, $5.48.

Reed Go-Carts, $14.00.

English Go-Carts, $13.00.

Wall Paper

Just received a new shipment of Wall Paper. Prices 3c and 5c a roll.

Express Wagons

Prices—50c, 75c, $1.00, $1.35 and $1.48.

Velocipedes

Prices—$1.50 up.

Do your trading at Fort Wayne's Greatest Bargain Store. Save 25c on every dollar you spend

KANE'S 614 CALHOUN ST.

TOMORROW

A $4.00 JERSEY SILK PETTICOAT AT 2.95

Elastic silk Jersey, showing a 12-inch flounce; cluster tucked and cross-tucked. Buy this petticoat tomorrow; you'll not find its equal. All colors.

Rosenthal's

"READY TO WEAR STORE"

110-112 W. Berry St. (TWO ENTRANCES) 732 Calhoun St.

Tomorrow—the last day before Easter

Will Find Us in the Most Complete State of Readiness

Bringing the style story for spring 1914 up to the minute---showing the newest reproductions and adaptations from European creations in Suits, Coats, Dresses, Gowns, Blouses, Millinery---recent accomplishments of New York's best designers, and offering an unusually large and varied "gathering of styles" in women's and misses' outer apparel and millinery---all at our usual moderate prices. Tomorrow, then, will be your last occasion for the selection of apparel to wear for Easter. Our stocks, being at their newest and best, offer you unlimited inducements, and our service for your help and satisfaction at its greatest efficiency.

New Arrivals in the Coat Section For Tomorrow

Nearly a hundred individual styles in the smartest and prettiest coats of wanted moire, poplin, fancy poplin ,novel worsteds and silks in the most beautiful colorings, will be added to our great showing of coats tomorrow. You are favored in every way for coat selection here—great variety of styles, fabrics and colors, and extremely low prices.

WOMEN'S AND MISSES' COATS—In the most wanted new bright color tints and novel fabrics—crepons, waffle cloth, crepe poplin, wool moire, vari-colored mixtures. The popular Balmacaan style, fancy hip length or the new three-quarter length models. All in the best collection we have ever shown, not only in variety of styles, but in values as well.

PRICES RANGE—$5.95, $7.50, $8.75, $10.75, $15.00 AND UP TO $21.75.

WOMEN'S AND MISSES' COATS in the more subdued colorings—navy, brown, black and mixtures in beautiful fabrics, serges, wool poplin, soft finished worsteds, corded effects, wool crepes and the pretty new mottled fancy woolens. Coats whose beauty is heightened by the new trimming ideas, ruffles and flares, ruches and application of lace. We give values for these prices—

$7.50, $10.00 ,$12.50, $15.00, $18.50 AND UP TO $28.50.

AN ELABORATE SHOWING OF COATS in moire silk, moire silk poplin, taffeta silk and beautiful brocaded silk effects. While a great variety of the models are shown in black, yet a splendid showing of color tints intermingles throughout the assortment. Browns, shades of green, wisteria, callot blue, Copenhagen, gray and navy are some of the pretty colors. In this collection we feature the extraordinary value for the price—

$10.75, $11.50, $13.75, $17.50, $18.50 AND UP TO $26.75.

Your Easter Blouse

To harmonize with your Easter Suit or to wear with your separate skirt can be chosen with utmost satisfaction from the wonderful variety we have prepared for you tomorrow. Every dainty fabric—every new color tint is shown from which the beauty creations reflect and for which the unusually low prices tell the best story of their exceptional values.

WHITE LINGERIE BLOUSES in wonderful range of most exquisite styles—scores and scores of them—the cream of the prettiest creations picked from the various manufacturers' lines, showing every feature of newness and smartness. Every new collar conceit, every fashionable sleeve. Beauty of trim and fineness of fabrics make the values of greatest importance at the

PRICES—$1.00, $1.25, $1.50, $1.75, $2.50 AND UP TO $6.50

TAILORED AND DRESSY BLOUSES of the various silk weaves—crepe, Habutai, taffeta, China, Jap wash silk; many in white and fancy stripes, and a wonderful range of the dainty new color tints including flesh, burnt orange, maize, emerald green, peach, old gold, tango. Our special efforts in gathering "values" has brought the result; you'll buy the best of values at these

PRICES—$2.50, $2.95, $3.50, $3.95, $5.00 AND UP TO $8.50.

NEXT COME THE DRESS BLOUSES of which there is a splendid variety in the most exquisite fabrics—chiffon shadow lace, plain and all-over net, silk crepes, plain and embroidered taffeta. Every fabric demanded to attain the wonderful beauty of the blouses every trimming touch—every dainty color. Remarkable values for these

PRICES—$2.95, $3.50, $3.75, $3.95, $5.00 AND UP TO $12.50.

Tomorrow again—the great offering in

Tailored Suits

Regularly Priced $18.50, $20, $21.75, $22.50 and $23.50

Newest Spring Suit Styles

For the Extremely Low Price of . . . **$14.75**

A Pre-Easter Event of Extraordinary Value-Giving

Perfectly styled—Fashionable materials—Exceptional variety

PERFECTLY STYLED—Not merely the fashionable short coat effect with elongated backs, eton, bolero or jaunty sacque coat effects, or skirts with tiers, tunic, ruffles and hip draperies, but these features so tailored into each garment that they insure the much-desired smartness and distinct individuality without which a suit is a failure.

FASHIONABLE MATERIALS—Faile, serges, poplins, crepons, granite cloths, crepes, fine grained Ottoman, diagonals, fancy stripes and beautiful fancy worsteds. Every new and desirable color—wisteria, copper shades, navy and Copenhagen blues, greens, taus and browns, garnet and black.

EXCEPTIONAL VARIETY—In many instances but one of a style, in some instances two or possibly three—your choice is taken from dozens—you never had as many really modish suits or genuine regularly priced suits to select from, even at the end of a season as this special offering brings to you at

$14.75

A Profusion of Street Hats FOR EASTER

Liberally representative of the entire range of accepted Spring modes

Ribbon trimmings, particularly the new black waxen satin effect, familiarly named in New York the "Stove Polish" ribbon is one of the newest millinery features and many types showing this trimming, particularly on the stylish all-black hat, are here in tomorrow's display.

Bandeau and Watteau styles, turbans, sailors; pointed and flared hats with pompons, roses, and the numberless floral effects will be shown too in great variety.

These Prices: $7.50, $10, $12.50

YOUR CHOICE OF FIFTY

Beautiful Trimmed Hats

Worth Regularly $7.50 to $10

TOMORROW AT $5.00

These beautiful hats demonstrate conclusively price and style of our Trimmed Millinery Section. There are Watteau Bustle and Tricorner effects. Some are Hemp, Milan, Hemp and Tagal Braid with trimmings of ribbons, flowers, wings, all the new things in trimmings, and all the new colors, such as purple, green, navy, tango and black. Each hat is distinctly different. You will be quite surprised at the great range of styles included in this group of hats---everything that Easter Fashions call for.

DECATUR NEWS.

Decatur, Ind., April 10.—Jack Ross is visiting with his son, James Ross, in Fort Wayne.

Mrs. Ansel Bremerkamp and daughters left this afternoon for Fort Wayne for a visit with her mother, Mrs. Helen Blossom.

Miss Bessie Ray, who has been visiting at the home of Mrs. L. H. Purdy, left for Bluffton for a visit before returning to her home at Anderson.

Leland Frank, who sprained his ankle badly, was able to be down town with the aid of a cane.

Mr. and Mrs. Earl Pierce, of Bluffton, O., have been visiting with Mr. and Mrs. Adam Weis and Joe Stevens, and have now gone to the Smith Stevens home in Union township.

The Helping Hand society of the German Reformed church met at the parsonage here yesterday afternoon and colored eggs to send to the orphanage at Fort Wayne. They sent a case of colored eggs today and also a good supply of noodles for the Easter dinner.

Mr. and Mrs. Henry Ainsworth, of Van Wert, O., were business visitors here.

Mr. and Mrs. Andrew Crabill returned to Fort Wayne after a visit here with her sister, Mrs. Hattie Baxter.

German Lenten services were conducted this morning at the German Reformed church by Rev. L. C. Hessert.

John Hessler, of Fort Wayne, was a business visitor here.

Carl Joseph is the name of the fine baby born to Mr. and Mrs. Charles Lose.

Mesdames Otto Roppert and Martin Miller called on Mrs. M. F. Worthman at the Lutheran hospital in Fort Wayne.

The body of Washington Gilpin, who died at Cardwell, Mo., from a broken back and other injuries sustained in a fall from a loft, is expected to arrive here tonight. He spent nearly all his life here, moving to Cardwell four years ago to become manager of the Vail mills.

Ed Gass arrived from near Fort Wayne to be with his grandmother, Mrs. Brandyberry, who is at the point of death.

Miss Vera Clark has returned from Adrian, Mich., where she is attending school, and will spend her Easter vacation with her parents, Dr. and Mrs. D. D. Clark.

Miss Lola Magner will teach the unexpired term of Dwight Reynolds, teacher of the Potts school in Allen county, who is ill of measles. Eight weeks remain in the term. Miss Magner has just finished a term near Berne.

Dr. J. S. Coverdale accompanied his patient, Mrs. Harvey Kitson, to Fort Wayne to the St. Joseph hospital for an operation.

Miss Bessie Boyers went to Fort Wayne to meet her guest, Miss Oratia Reed, of Keokuk, Ia., who is coming to spend her Easter vacation with her former college roommate.

Judge D. E. Smith went to Fort Wayne, where he is serving as special judge in the Erlington case.

Deputy Sheriff Jesse Kelley and Ed Whitright went to Richmond where they accompanied Fred Myers, of Berne, who was recently declared insane and who is consigned to Easthaven insane asylum.

Bernard Myers went to Fort Wayne to visit with his daughter, Mrs. Clem Hake.

J. B. Corson and Mrs. Malinda Andrews, of Monroe, were married in this city by Justice of the Peace G. F. Kintz.

Mrs. M. E. Beam, a milliner of Willshire, O., changed cars here en route to Fort Wayne to attend a millinery opening.

Hart, Schaffner & Marx suits have style and individuality you won't find in others.

PATTERSON-FLETCHER CO.

Samoa has been waging a hard, but successful war against the cocoanut beetle, which was causing great damage there.

Credit customers get cash prices at Foster's. Cash customers get a five per cent. discount from our low cash prices.

TRAIN STRIKES AN AUTO.

Fred Carter, Brewery Manager, Meets Death at Hammond.

Hammond, Ind., April 10.—Fred Carter, 42 years old, a former sheriff of Lake county and lately manager of a brewery, was killed here yesterday when his automobile was struck by a Monon train.

George H. VanArnam, president of the VanArnam Manufacturing company of this city, is in Chicago where this noon he presented a paper at a banquet of a number of business men who have formed an organization for the promotion of business efficiency.

New hats, shirts and neckwear for Easter.

PATTERSON-FLETCHER CO.

PERRY SHOBER IS "DADDY."

Mr. and Mrs. Perry Shober are the parents of a baby boy. The youngster was born Thursday evening. Mr. Shober is the cornetist with the Majestic theater orchestra. Gart Shober, well known local journalist is grandfather to the youngster.

Wear a "Patterson-Fletcher Co." hat Easter.

More than two thousand inventors applied last year for British patents relating to railways, motors and road vehicles and more than five hundred for air craft development.

Buy your Easter hat here. Just received a lot of nobby new styles. Prices $2.00 and $3.00.

PATTERSON-FLETCHER CO.

PAINTS ENAMELS
THE ACME QUALITY KIND
STAINS VARNISHES
THE SIGN OF PAINT SUCCESS

Old Furniture Made New

That shabby old chair that just fits you. You want to keep it even if it doesn't match the rest of the furniture. You can make it like new and at the same time change it to match any of the popular hard wood finishes by using

ACME QUALITY

VARNO-LAC

Stains and varnishes at one application. It withstands extremely hard usage and is recommended for floors, stairs, furniture, tables and interior woodwork of all kinds. It isn't expensive. A quart can will finish several chairs and you can easily apply it yourself. Color samples on application.

DEALERS Who Sell ACME QUALITY

Henry W. Schmidt, 1118 Maumee Ave.
Wildwood Drug Store, 3004 So. Wayne Ave
George F. Miller, 2156 Lafayette Ave.
Challenger Hardware Co., 2032 So. Hanna St.
F. J. Miller, 1801 Lafayette St.
George M. Wendell, 1333 E. Creighton Ave.
Edward H. Miller, 2128 Calhoun St.
Northside Pharmacy, 1643 Wells St
J. C. Hutzell, 1402 W. Main St.
Sharp & Weibe, Cor. Lafayette & Lewis Sts.
Benton Pharmacy, 1732 W. Main St.
Wm. C. Gerding, Cor. Pontiac & Anthony Blvd.

Indiana Paint & Varnish Co.
City Distributors
Cor. Main and Clinton Sts.

FOLEY KIDNEY PILLS
Successful EVERYWHERE FOR Backache, Rheumatism, Kidneys and Bladder.

Everywhere people are talking about Foley Kidney Pills, telling how quickly and thoroughly they work. You can not take them into your system without good results following.

That is because Foley Kidney Pills give to the kidneys and bladder just what nature calls for to heal these weakened and inactive organs.

Try them for Sound Health.

For Sale by Dreir Drug Co.

WEST SIDE HOME AT A BARGAIN

Nine-room, modern except furnace; lot 30x150; located on Ewing street, near Jefferson; rents $30 per month; price for quick sale, $5,200; might consider small well located property as part payment. L. F. Curdes, Shoaff building Phone 622.

SOLEMN FEAST BEGINS TONIGHT

Passover to Be Observed in Jewish Homes and Synagogues.

CONTINUES ONE WEEK

Beginning this evening and continuing one week, the annual feast of Passover or of unleavened bread will be celebrated in Jewish homes and synagogues. At the Adduth Yeshaiou Temple in Fort Wayne Rabbi Lavitch will speak at 7:45 o'clock on "The Promise of the Passover." There will be services Saturday morning at 10 o'clock, and children's service Saturday at 1 o'clock in the Sunday school room.

This, the oldest feast of the Jewish calendar, carries us back well nigh thirty-three hundred years. The awakening of spring has its normal appeal and its poetical symbolism to every primitive people. The agricultural aspect of this holiday is seen in the phrase "Hag ha ir is to be kept in the season of the Month of Ripenings," when the barley sown in winter has become ripe and when an offering consisting of an omer (one half gallon) of barley was brought in gratitude to the Giver of all good.

The historical significance of the festival has overshadowed its agricultural aspect. As the Feast of Freedom it commemorates the emancipation of Israel from Egyptian bondage and the people's entrance into the dignity and destiny of national life. It thus marks the birth of the Hebrew people. The main character of its celebration has always been domestic; in the homes and families and the invited friends gather on the first evening (on orthodox homes also on the second evening) to recount in song and story and amid appropriate symbolism the deliverance of Israel. The main symbols of this Seder service are the roasted lamb bone, reminding them of the lamb that was slaughtered as a sacrifice of the covenant; second, the matzah or unleavened bread to be eaten during the whole week, recalling not only the hasty preparation with which the Israelites hurried out of Egypt but also their absolute reliance upon God and readiness to trust in His leadership of them; and the bitter herbs suggesting vividly the bitter life of their forefathers in Egypt which, even today, have not lost their poignant application. Two other symbols of the table decorations should be noted: Namely, the four cups of wine allowed to each one are symbolical of the four-fold phrase in which God couched the first "Declaration of Independence," and the cup of wine meant for the prophet Elijah who, always present in spirit, brought ever anew the message of undying hope of the Messianic reign of universal justice, freedom and peace. The feast of the Passover has not lost its thrilling significance to the modern Jew. To those still pining in slavery in Russia and Roumania, it sings the song of ultimate redemption, while to those living under the blessed flag of freedom it teaches the undying lesson of gratitude together with an appreciation of the higher civic duties and responsibilities of civic and religious liberty.

INDIANA BONDED DEBT DECREASES

Census Bureau Finds Gradual Improvement in Situation Since 1891.

FLOATING DEBT IS UP

Washington, April 10. According to a statement by the bureau of the census, Indiana shows a steadily decreasing bonded indebtedness which amounted to $8,347,000 in 1891 and $656,000 in 1912. The special debt obligations to public trust funds remained unchanged until 1907, when it was increased from $484,000 to $705,000; in 1912 it was $605,000 a general increase of $121,000 over the amount outstanding in 1890. The floating debt, at no time large, shows a general increase from $26,000 in 1890 to $91,000 in 1912.

In the case of funds and investments, both cash and securities show a general increase, the securities advancing from $10,499,000 in 1890 to $12,655,000 in 1912, while the cash shows $239,000 in 1890 and $339,000 in 1912.

Per Capita Debt Falls.

No sinking fund assets, as such, were reported for eleven of the years included in the period selected for discussion. In 1895 and 1909 the fund reported was $231,000 and $271,000, respectively. During the other years the amounts were too insignificant to make any appreciable difference between the total debt and the debt less sinking fund assets. The decrease in the amount of bonds outstanding and the steady increase in population brought about a marked decrease in the debt per capita.

In 1880 the total debt of Indiana at the close of the fiscal year, October 31, was $4,998,000; in 1890 it was $8,567,000; in 1902, the amount was $2,825,000, and in 1912 it was $1,351,000. The population of the state increased from 1,978,000 in 1880 to 2,742,000 in 1912; this increase, combined with the decrease in the bonded debt from 1891 to 1913, caused a steady decline in the per capita debt. In 1880 the per capita debt was $2.53; in 1890 it was $3.90; the amount advanced to $3.98 in 1891, declining every year thereafter until 1912, when it was only 19 cents.

Indiana Much Better Off.

In contrast with the state of Indiana, the bureau finds that taking the entire debt (less sinking fund assets) for the forty-eight states, the per capita, according to the latest report, is $3.52, or $3.03 more than the per capita debt of Indiana. Comparing the decrease in the per capita debt of Indiana and the forty-eight states for the thirty-year period finds approximately the same movement. The $5.48 fell to $3.52 in the average for the forty-eight states, and $2.53 to 49 cents in Indiana. However, the rate of decrease would be much greater for Indiana than for the average for the forty-eight states. The comparison covered only the period from 1890 to 1912.

This country was largely responsible for the increase in China's silk trade for the year 1913.

Good Evening!

If you own a pair of Meigs' invisible bifocals you can read your paper and look across the room; work at your desk and see distant objects clearly; see the players on the stage and read your program.

All this without the usual double glass trouble.

There's nearly eighteen years of "knowing how" behind our glasses in guaranteed satisfaction.

Glasses, including examination, $1.50 up.

MEIGS EYESIGHT SPECIALIST
LYRIC THEATER BLDG.
1012 Calhoun.

ASK US

When You Need Money.

We make loans of $5 to $150 on Household goods, Pianos, Horses, Wagons, Fixtures and etc., without removal.

$35, Total Cost $4.80
(For Three Months.)

Other amounts at proportionate legal rates, and for a longer time if desired.

Loans on Diamonds and Jewelry. All security stored in burglar proof vaults. Call, write or phone:

FT. WAYNE LOAN CO.,
(Est. 1896).
Room 2, 706 Calhoun St.
Home Phone 555.

IN THE CHURCHES

RECEIVING THE HOLY SPIRIT.

Was Theme of Sermon by Rev. Ferries at Bowser Church.

Rev. Ferries, who is assisting the pastor, Rev. E. F. Aiken, in the revival meetings at the Bowser Free Methodist church spoke last evening on the subject of receiving the Holy Spirit to the largest audience of the series and the interest was splendid.

As usual Rev. Ferries kept his listeners interested all the time during his discourse. He told of the two great gifts from above, the one the gift of the Divine Son and that of the Holy Spirit. He said that it was a hard problem to tell which of the two was of greater value, for without the Son of God we would all perish and without the presence of the Holy Spirit in our lives we would all perish in the shadow of the cross. He closed by saying, "The Spirit is the source of all spiritual and true instructions and the cheerful giver of all spiritual life."

The evangelist spoke to an attentive audience of listeners at the Bowser factory this noon. He will speak this evening on the subject, "A Voice from the Cross," and the meeting will open with a song and prayer service at 7:30.

PROGRAM IS CHANGED.

J. B. Franke Will Speak at Y. W. C. A. Tonight in Place of E. F. Yarnelle.

The program in the course of lectures given at the Y. W. C. A. building on "Salesmanship and Business Efficiency" for this evening has been changed and J. B. Franke will speak in the place of E. F. Yarnelle. Mr. Franke will speak on the general subject.

The Camera club which was to have met last evening in regular session was called off on account of the illness of Carl Detzer, the isstructor. The meetings have been postponed indefinitely until Mr. Detzer is able to take charge.

The class in china painting which has been making wonderful progress, will meet this evening with Mrs. Tibits, the instructor, who is not only an artist but shows wonderful ability in teaching. There have been more applicants for membership in this class than could be admitted.

The "Get Acquainted Evening" postponed last month will be held next Monday evening, April 13, at the Y. W. C. A. building. All association members are requested to be present to meet each other and hear the reading of the new constitution.

WILL OBSERVE PESACH.

Feast of the Passover Will Be Celebrated in Jewish Homes.

Pesach, the annual Feast of the Passover of Unleavened Bread, the oldest of feasts on the Jewish calendar, will be observed in all the Jewish homes and temples of this city. This Feast of the Passover, which was celebrated three thousand three hundred years ago for the first time, begins this evening and lasts one week.

Besides being an annual feast to remind the Jews of the hasty leaving of their forefathers from the country of Egypt and being freed from bondage, this feast also brings to the participant's mind the absolute reliance which the children of Israel had in God by trusting to his leadership.

Services will be held this evening at 7:45 in the synagogue, the subject of the address being, "The Promise of the Passover." Other special meetings will be held Saturday morning at 10 o'clock and next Thursday and Friday mornings.

CELEBRATE HOLY COMMUNION.

Lord's Supper to Be Observed at Plymouth Congregational Church.

The communion of the Lord's Supper will be observed this evening at the Good Friday services at 7:30 o'clock at the Plymouth Congregational church, corner Jefferson and Harrison streets.

The pastor, Rev. A. J. Folsom, will deliver a sermon, preceding the communion services, on the subject, "His Last Supper." In addition to this the quartet of the church will render some special music, among which are the following:
"Dreams of Galilee" ..... Morrison
"Fear Not, O Israel" ..... Max Spicker

City Union Meeting.

The City Union of King's Daughters will meet Saturday afternoon at the Y. W. C. A. building at 2:30 o'clock. The members of the Hope circle will be hostesses for the afternoon.

Notes of the Churches.

The Adult Bible class of the Simpson M. E. church will hold a sale of baked goods and Easter novelties at 2310 South Calhoun street, Saturday morning, beginning at 9 o'clock.

A sale of baked goods will be held tomorrow at the Mertz building on South Calhoun street, near DeWald, by the Ladies' Aid society of the First Evangelical church.

Rev. M. L. Buckley, pastor of the West Creighton Avenue Church of Christ, returned from a trip to Harrison, Ohio, where he was called to officiate at a funeral of a former parishioner.

The Woman's Catholic Order of Foresters will give its annual card party at Library hall on the evening of April 14. Everyone is invited.

FORCED TO RESIGN.

Rev. J. N. Field, Formerly of First Baptist Church, Is In Impaired Health.

Rev. J. N. Field, formerly pastor of the First Baptist church of this city, who went to Redlands, Cal., to accept the pastorate of the First Baptist church of that city, and afterwards organized the Redlands university, and has been its first president, has been forced to resign the presidency of this college on account of impaired health.

Dr. Field was a great favorite in this city and his many friends will regret very much to learn of his forced retirement.

FOR RENT
Building at 118 W. Wayne street. Long time lease. For particulars call at Sentinel office. 2-17-tf

Rurode's

THERE ARE 364 DAYS IN THE YEAR

When you want to dress well, but Easter is the one day when you want to look your best. That is the one day when all mankind and womankind especially join in the desire to replace the old and worn with the fresh and stylish.

We Can Help You

THE TOP OF ALL DRESS

Our Millinery Section offers an exhibit of rare beauty. Charming creations in Trimmed Hats at very attractive prices for Saturday's selling. Hundreds of stylish Hats specially priced at ..... $3.75, $5.00, $7.50 and $10.00

Bright and Shining, Fresh from Their Boxes

In addition to our other specials we will show Saturday for the first time about 50 Trimmed Hats representing the last thought in easter Millinery, right up-to-the-minute in style, which we price at

$5.00

Separate Skirts

There is an unusual demand for skirts for dressy wear and our stock will be found most comprehensive and satisfying. New models in taffeta and moire silks, imported Chudda cloths and fancy checks and plaids. Excellent values at $10, $12.50, $13.50 and $15.

At $5.00 we show two skirts designed for stout women, fine wool serges in black, navy, brown and gray.

Accessories

The prettiest frock requires something in addition to its charm—ornaments, fol de rols, if you please, pretty, simple or elaborate such as neckwear, hair decorations, scarfs, kerchiefs necklaces, beads or jewelry. A host of pretty things are here for you to choose from.

Easter Gloves

Bring us your hands for your Easter Gloves. Nowhere else can so much glove goodness be found. All that is new in gloves can be had here and satisfaction will go with every pair.

Two-button length Kid Gloves in black, white and all good shades from the world's best makers $1.00, $1.25, $1.50 and $2.00 a pr.
Long Kid Gloves in white and black ..... $2.75 and $3.50 a pair
Short Silk Gloves, Kayser's make, in black, white and colors 50c, 75c and $1.00 a pair
Long Silk Gloves, Kayser's make, in black and white, 50c, 75c, $1, $1.25, $1.50, $2. pr.

Easter Hosiery

A stock of Stockings without an equal for men, women and children in the celebrated "Wayne Knit" and "Onyx" brands.

Special qualities in Women's Hose in Cotton and Lisle at ..... 25c, 35c and 50c a pair
Extra values in Women's Silk Hose, starting as low as 25c, then, 35c, 50c, 75c, $1.00, $1.50 and up to $5.00.
Hosiery for Boys and Girls in all grades of the serviceable sort.

New Blouses

Styles that charm, the freshest and daintiest materials beautifully made up into the most fascinating styles trimmed and finished in highest class. Crepe de chine, crinkled crepe, Georgette crepe, plain and embroidered voiles, embroidered organdies and fancy crepes. All the new shades—beach, sunburst, egg yellow, Tango, Copenhagen and white, of course. The prices will please you as well as the styles.

$3.50 to $16.50.

SPRING COATS

Fickle Spring with her uncertain weather makes a coat a necessity to every woman's Spring outfit. We have just received some jaunty styles which are priced at

$10, $15 and $25

Footwear *for Easter*

The Big 98c and $1.98 Shoe Store

$3.00 Ladies' White Nu-Buck Shoes $1.98
$3.00 Ladies' New Kidney Heel Pumps and Colonials $1.98
$3.00 Ladies' Tan Shoes; button and lace $1.98
$3.00 Men's Dress Shoes, in Gun, Tan, Vici and Patent $1.98
$1.50 Ladies' White Canvas Shoes and Pumps 98c
$1.50 Sample Child's Roman Sandals 98c
$1.50 Ladies' Velvet Button Shoes and Pumps for 98c
Ladies' Pumps, patent and gun, satin and cravenette, at 98c
Boys' Gun Button Shoes for $1.23, $1.49, $1.98
$2.50 and $3.00 Men's Extra Heavy Work Shoes $1.98

G. R. KINNEY & CO.

207 AND 209 E. MAIN STREET. Mail Orders Given Prompt Attention.

SPORTING PAGE

American League Pitchers Who Will Be Closely Watched in the Pennant Race of 1914

(By Hugh S. Fullerton.)

Connie Mack's Athletics ought to win again rather easily in the American league race this season, with only two teams having an outside chance of beating them. These teams are Chicago and Washington.

Detroit seems the probable surprise of the American league. The backbone of the Tigers never was broken nor will be while Crawford, Cobb and Bush remain able bodied. The pitching staff collapsed and dropped the Tigers toward the tail end. The regular team this spring looks better than it did when it was winning pennants. If the pitchers live up to their promise and give Dauss and Dubuc the help they need, this team is the most dangerous to the champions.

Lay aside the fact that the outfield is weak, that the infield is uncertain and wabbly, the White Sox are dangerous. Chicago has a great catcher and a fine pitching staff. In addition to Scott, Russell, Cicotte and Benz, Callahan seems to have picked up another star in Jasper.

Boston, on paper, ranks second. On the field it does not. It has a great outfield, a strong catching staff, allowing that Cady will come back this season, and excellent pitching strength.

Cleveland, of course, looks good. It always does. But the Federal raid crippled its hopes, and the breaking of Chapman's leg hurt it in strength and in spirit. The left-handed pitchers are great, but, without right handers of prominence, a team cannot go far.

Many pick Griffith's Washington team to grab the pennant and ought to be fairly well up in the race and more consistent than some others.

Chance has improved the Yanks immensely and has the team in condition. The St. Louis Browns, too, are much strengthened. Rickey is building a club from fresh material and handling it well.

Summarized, it looks as if the Athletics will win handily, with Washington, Chicago and Cleveland struggling for second place, with Boston and Detroit battling for honors right close behind them, and the Yanks and Browns closer up than they were last year, fighting to keep out of the cellar.

PRESIDENT BUSY PROTECTING MEN

Federals Raid St. Louis Browns and Force a New Contract.

TEN-DAY NOTICE GOES

St. Louis, Mo., April 10.—After the loss of Earl Hamilton to the Federal league yesterday and the announcement of Clem Clemons that he would go to Chicago today where, it is said, he too will join the new league, the local American league club today began building intrenchments to protect itself from further onslaughts by the Federals.

The first and strongest defense the Brown's president has thrown about his players, it became known today was the elimination of the ten days' notice of release from all 1914 contracts. This clause had given the club the right to drop any player upon ten days' notice. The Federal league in its attempt to retain Hamilton, it is said, will argue the lack of neutrality in the ten day release clause. Next to that of money, this proved to be the strongest argument by which George Stovall, manager of the Kansas City Federals, persuaded the local American left-handed pitcher to desert his team, according to Hamilton's roommate.

Manager Branch Rickey, of the local club, has held several interviews with the players who were said to have visited Stovall during his stay here, and announced that he did not believe another member of his club would go to the Federals. Stovall returned to Kansas City with Hamilton, but C. C. Madison, president of the Kansas City Federal club, remained here to continue the overtures to the major league players. In answer to the declaration of Robert Lee Hedges, president of the local Americans, that the American league, the national commission and organized baseball in general would prevent Hamilton from playing with the Federals, Madison said: "We have George Baumgardner and Gus Williams, of the St. Louis Browns, under ironclad contracts to play with the Kansas City Federal league team, and other Browns have expressed a willingness to sign contracts with us.

"If the American league makes a step to prevent Earl Hamilton from playing with us, we will not only take steps to enforce our contracts with Baumgardner and Williams, but we will sign other Brown players."

IS STAR AT TWENTY.

Ed Riedel

Edward Riedel, although only 20 years old, is a great track star. While in high school he gave great promise, winning the high hurdles in all the interscholastic meets in which he entered. He is now running the hurdles for the C. A. A. of Chicago and recently won the high hurdles in the national sportsman show against the best hurdlers of the country. He may represent Uncle Sam in the next Olympic games.

Balmacaan coats—we have them in patterns you'll like. Prices $1.00 to $25.00.

PATTERSON-FLETCHER CO.

JOHNSON AND HERRMANN CONFER.

Cincinnati, O., April 10.—President Ban Johnson, of the American league, and member of the national baseball commission, held a conference here today with Chairman August Herrmann, of the commission. Owing to its hurried and impromptu nature, following the jumping of Earl Hamilton, of the St. Louis American league team, to the Kansas City Federals yesterday, baseball critics are predicting that the two members of the commission will have some interesting news to announce when the meeting is over. It was an executive session with only Johnson and Herrmann present, and previous to the meeting neither would intimate what was to be discussed.

Just received a large shipment of new balmacaan coats. Prices $12.00 to $25.00.

PATTERSON-FLETCHER CO.

Try Sentinel Want Ads.

Gunboat Can Not Act as Well as John Drew But He Manages to Get the Money

White Heavyweight Champion Played to Capacity Houses on Vaudeville Tour—People Came to See His Famous "Round House Swing."

San Francisco, Cal., April 10.—"He's not a Jim Corbett for boxing nor a John Drew for acting, but he is getting the money," said Mrs. Gunboat Smith of her pugilist husband, who is here putting the finishing touches on a vaudeville tour which he started immediately after Arthur Pelkey leaned his protuberant jaw against the end of one of the Gunner's famous hundred-horsepower "round-house swings."

The Gunner's wife is a most alluring little lady, who could not kiss her husband without his consent even if she used a step-ladder. She is a little more than a three months' bride.

"Yes," admitted the white heavyweight champion, "my acting is so bum that it's good. I'm so bad at times that people in the audience don't believe that it is me.

"In Canada there was one town where even the stage hands believed me an impostor."

Fighting is a thing that isn't worrying the Gunner.

"That's up to Jim Buckley," he stated. "He does the match-making and I do the fighting."

"We understand," remarked an innocent bystander, "that he has matched you with Battling Levinsky on May."

MRS. GUNBOAT SMITH.

"That makes it bad for Levinsky," was the only comment of the white champion.

Despite his assertions that he is a "bum actor," the Gunboat packed the theaters.

At Spokane he broke a record for paid admissions which had stood since John L. Sullivan made his memorable tour of the continent offering $1,000 to the man who would stand four rounds under his sledgehammer blows. The Gunner outdrew John L. by $100.

"But I didn't offer any such proposition as Sullivan did," declares Gunboat. "When I faced Pelkey the newspaper men said that I got one hit out of fifty times up. Now I'll bet that I can average one hit out of 20 trips.

"That round-house swing is my biggest stage asset," declares the Gunboat; "everywhere people wanted to see just how round and wild it was. The result was that the theaters were always full. In places we turned people away."

The Gunboat has paid very little attention to the boxing game since he married and began to tread the boards. "I'm out of touch with actual ring work," he states. "For all I know Charley Miller may now be the champion heavyweight swimmer of the world. I have been so busy jumping around from one town to another that I made no attempt to read the newspapers.

"I may be a bum actor," he concluded, "and perhaps I can't fight, but I'm getting the money."

MARTIN PICKS A SQUAD FOR GAME

Will Take Eleven Men to South Bend for First Exhibition.

TWO DRAW RELEASES

Manager Harry Martin today picked his squad for the first exhibition game scheduled at South Bend Sunday, and the crew has orders to report at the interurban station at 5:30 o'clock to go to Kendallville and get a Lake Shore train there.

Byers will do the catching, with the manager himself to fall back on in case he cannot go the route or gets hurt. Haines, Schocker and Taylor will do the pitching and Michael McGuff will play first base. This McGuff person got in yesterday, and is an attractive looking prospect. He lives at Springfield, O., and has been playing there with one of the best semi-pro clubs of the city. The manager of this club and Secretary Bert Lounds are friends, and this friendship resulted in a trial for the new man. He is a big fellow but has not had time to show whether or not size is the only claim he has to the job.

Frankie Nespo is the only aspirant for the second base job, and he will be taken along to try out at his old stand. Wolfe, one of the aspirants for sport field, will be taken along, and Stupp, who says he is at home either at short or third, will play third. The men will return home Sunday evening.

Smith, the lad sent on from Chattanooga because he was not quite ripe for class A baseball, is to be taken, and Welch and Bratchi will complete the outfit.

Congestion inside the club house at dressing and undressing times was somewhat relieved this morning and Pond and Paul, who wanted to be outfielders, were released from the team and told they might be on their ways. Neither of them showed enough in two short practices to warrant the expense of keeping them longer.

In order to get the benefit of the warmest part of the day, Manager Martin ordered drill at 10:30 o'clock this morning with instructions to keep right at it until 2:30 this afternoon. This is preferable to two sessions a day as the men have to dress only once and they are out when there is the least liability to get sore muscles from the chill of early morning and late in the afternoon.

Marcus Aurelius McLafferty, with a brand new hat and a leg just as good as new, drifted in last night and joined the troupe today. He says the knee he injured sliding to the plate in mid-season last year is as strong as ever, and he has a lot of friends here hoping that he is right.

Noisy Billy Cooligan also got in. He came direct from Olean, N. Y., and donned the spangles for the first time in the morning practice. Holderman had not shown up late today nor had Del Gainer's candidate for first base.

Manager Martin probably will begin to cut down his squad from now on as he has nearly three times as many men as he will carry during the season.

PRINTERS TO PRACTICE.

The Fort Wayne Printers will practice at the Van Buren street playgrounds Sunday. All players are requested to be on hand at 1:30 o'clock and all wishing to try out are asked to call at the grounds. The Printers want a practice game Sunday to be played at these grounds.

Trunks, suit cases and traveling bags. Before buying see our line. We can save you money.

PATTERSON-FLETCHER CO.

ABANDON SPRING MEETING.

Conflict With Law Against Betting Given as Cause for Closing the Track.

Norfolk, Va., April 10.—Decisions of the officials of the jockey club to abandon the spring racing meet in order to avoid any conflict of opinion with the Virginia authorities over alleged violations of the state anti-betting laws, caused keen disappointment today among lovers of horse racing. The meeting began April 1, and was to have continued until April 17.

Its progress, however, was marked by spectacular raids by detectives under orders of Governor Stuart, and the arrest of thirteen bookmakers for alleged violation of the anti-betting law and the imposition of prison terms and fines upon them. The situation was brought to a climax when the governor warned the club officials that the state militia would be used if necessary to suppress violations of the law. It was then decided to discontinue the meeting.

Buy your Easter hat at the Patterson-Fletcher store.

Copyright, 1914, A. B. Kirschbaum Co.

CUT CORNER AND "SASSED" A MAN

Man Was Policeman and He Sent Stewart to Headquarters.

PLAYER WAS FRESH

Dayton, O., April 10.—A straight line may be the shortest distance between two points, but it sometimes lands you in jail, in Dayton for instance. Charles Stewart, alias "Tuffy," former Springfield and Indianapolis player, Cub recruit and outfielder, fighting for a job, is out on cash bail for the reason that he wanted to save a few steps while his team was here.

Regardless of whether the sun is shining brightly and the other Cubs are on the ball field for their morning workout, or whether rain is falling and the Cubs are having a session of indoor national games, "Tuffy" will not be there. Instead he will be facing a stern police judge.

They have a law here which makes it necessary for you to cross the street at the crossing. You cannot cross it diagonally. It was raining late yesterday afternoon, as it had been doing all day, when Stewart started for the postoffice. He bore an important letter. As he approached one of the busy corners he cut, tried to cross it diagonally and so save time and distance, and incidentally permit fewer of the raindrops to fall on him.

"Where you going?" the crossing policeman asked.

"To the postoffice," Stewart answered.

"Well, you cannot cut corners here. It's against the law, and you will have to walk back and cross on the crossing."

"I don't want to walk back in this rain," Stewart retorted.

"Well, you can walk or ride. What do you want to do?" the cop queried.

"I don't care," Stewart answered.

"Then you ride,' the policeman retorted.

The minion of the law immediately put the young outfielder under arrest and summoned the wagon. Charles rode all right. They took him down to the police station. All the way over Stewart was busy telling who he was. By the time the lockup was reached the officers knew that if they communicated with Rutherford Cooke the young prisoner would be bailed out. Cooke was summoned, and Charles was released upon a cash bail of o'clock next morning.

oclock next morning.

Had it not been for the Stewart episode it would have been a cheerless day in these parts. His arrest enlivened things and gave the athletes something to talk about. The Cubs came in early. In fact they answered a 6 o'clock call at Springfield, caught a 7 o'clock train, and were here in time to partake of breakfast.

Sentinel Want Ads. Pay.

NOON DAY SQUAD IN THE TOURNEY

Twenty-Nine Five Men Teams Have Entered for Tournament.

EXPECT FIFTY TEAMS

For a number of years A. J. Lang, Walter Seavey, Charles W. and Herbert W. Lang, William J. Vesey, jr., William Lawson, E. V. Emrick, H. A. Popp, T. L. Staples and Edwin Hulse and a number of other business and professional men have gathered every week day at noon at the Metropolitan bowling alleys for a few games and now some of them will branch out a bit and become regular bowlers as a team from this organization has been entered in the city bowling tournament which will open at the Metropolitan drives next Monday night.

There are twenty-eight other five-men squads entered in the match and every indication points to the belief that the tournament this season, which will continue for five days, will be the biggest in the history of the city.

It is estimated that there will be at least $500 in prize money to be given away and it is expected that all entries will be in by Saturday night so that the officials can arrange the schedules for the five and two-men squads and the singles.

Fifty teams is the mark that has been set by the bowlers, and they will not be satisfied with less and as the rules are very liberal in the matter of allowing men who are members of two teams to bowl with each and it is certain that all of the pin men in the city will take part to help the enterprise.

Fort Wayne is one of the big bowling centers of the country and until this year has figured extensively in the bowling congresses but the failure this year is due entirely to hard luck. The alleys will be fast and the equipment in good shape for the meeting.

Special for Easter Sunday —Gold Seal Cigars. 9-3t

GAVE THE FANS A RUN.

Farnkie Mason and Nick Little gave the fight fans of Continental, Ohio, a great exhibition in ten rounds of boxing Wednesday, in which bout Mason showed great form for his future engagements. Little substituted for Frankie DeWitt, whose mother is seriously ill. DeWitt and Mason will meet at Continental on April 20 and the fans are very eager to witness the bout. Mason has many offers for future bouts and is in great form.

FORT WAYNE HAS CHANCE TO LAND

Three Men Trying Out for Places on Smith's Bender Squad.

WORKING FOR PLACES

South Bend, Ind., April 10.—Ever since George ("Heiney") Tieman was discovered in the early days of the Central league everything from Fort Wayne in the line of baseball players is receiving careful attention, and for this reason Charles J. Humbrecht, Ray Tegtmeyer and "Rip" Watt will be given every opportunity to show what right they have to jobs on the South Michigan league team Ed Smith is organizing in this city.

True it is that George Tieman did not go to the big league, as a matter of fact he was never drafted or sold in his whole baseball life but he was a reliable sort of fellow who held his own for years in the Central league and gave this city some excellent baseball.

Although the men have had little opportunity to perform for the enlightenment of the manager and owner of the club, Smith has a wonderfully good opinion of Humbrecht, who is racing Harry Arndt for the first base position. Arndt has the advantage of long experience but last season at Terre Haute he had a lot of trouble with his legs and could not get in condition, and for that reason he is more or less of a question mark with the manager.

If he were running anything like in form there would be no chance for the Fort Wayne product but it will take some time for him to show whether he is right or not and in the meantime Humbrecht has hopes.

The weather has been so cold here that the others are in the same boat with Humbrecht. In the little practice that has been held Tegtmeyer has shown a wonderful lot of pepper and this has impressed the manager with the belief that he is an aggressive sort of a chap with some baseball ability.

Watt hasn't much to say. He is fast enough but he must hit to get a job in the outfield, and cannot expect to win in speed alone. He is working hard with the rest of the squad and giving the best he has in stock.

One more player was added to the Benders in the person of Pitcher Duffy, of Springfield, and four more players, already signed, reported for duty. The quartet to show up included four of the star prospects, in the persons of Bill Dolan, outfielder; Johnny Jones, pitcher; Joe Meo, third baseman, and Bill Roth, second sacker.

The acquisition of Pitcher Duffy was something of a gamble on the part of Smith. Duffy won eleven and lost eighteen in the Central league last year for an average of .378. He will probably pitch better ball this year than he did last, and he has a curve and a fast ball that may make him a star. Smith debated some time before purchasing him, but finally closed the deal. It is now up to Duffy to make good.

Those nobby high crown soft hats with contrast band. Price $3.00.

PATTERSON-FLETCHER CO.

Barrels of money to loan on Diamonds, Watches and Jewelry.

WARTELL,
928 Calhoun St. 1-15-tf

Crawford Glad Bob Groom Has Gone to the Ranks of the Federal League

Memphis, Tenn., April 10.—Various players may have various opinions as to the probable effects of the Federal circuit on their prosperity, but there is at least one American leaguer who regards the organization of the "outlaw" gang as an unmitigated boon.

This fellow is Samuel E. Crawford, the Detroit Tigers' super-slugger. It may sound strange to say that Sam is particularly grateful to the Feds for anything. He turned them down cold when they tried to sign him up, and all that the average fan can see that they have done for him is to cause President Navin to raise his salary so he wouldn't get skittish and jump.

Yet these outlaws have conferred a real favor on the big hitsmith in taking Bob Groom out of the American league. Robert, who was one of Clark Griffith's pitchers until the Feds lured him away, always has been deadly poison to Crawford. The lean fellow was a very good pitcher; on his extra fine days, one of the best in the business. Yet Sam has hit men who were generally rated higher much more effectively than he ever did Groom.

There was something about Robert's teasing curve ball that made Sammy look like a raw amateur at bat. Any time the big Tiger outfielder got a real hit off Groom he felt like asking congress to make the anniversary a legal holiday. Even when Wahoo was going like mad and battering all the other pitchers to shreds, he couldn't make any impression on this pestiferous Groom person.

The former Washingtonian is a right-hander, too, which makes Sam's difficulty with him all the more peculiar. It is not unusual for a left-hand batter to have trouble with some of the real topnotch left-handers, but a fellow of Crawford's talents usually murders the dexter pitcher.

It was just one of these peculiar cases where a pitcher had it on a particular batter and there seems to be no explanation for it. Certainly it was not Groom's remarkable pitching, for he doesn't compare with Walter Johnson, his former teammate, and Sam always has met with considerable success against the big Swede.

Crawford isn't trying to find the reason for his failure to hit Groom, but is spending all his spare time rejoicing over the departure of that slim flinger to the outlaws. It is barely possible that the real reason why the Wahoo gentleman would not sign with the Federal league is that he knew Groom had jumped and didn't want to mix up with him again.

City Bowling Tournament

APRIL 13 TO 19—ADMISSION FREE

METROPOLITAN BOWLING ALLEYS

OVER $500.00 IN PRIZE MONEY—ENTER NOW.

Easter Greetings

WE WISH YOU AND OUR PATRONS A JOYOUS EASTER

The Englander Company

JOHN T. BAILEY, Mgr. 921 CALHOUN ST.

Other Stores: Cincinnati, Ironton, O., and Akron, O.

IF BACKACHY OR KIDNEYS BOTHER

Eat less meat also take glass of Salts before eating breakfast.

Uric acid in meat excites the kidneys, they become overworked; get sluggish, ache, and feel like lumps of lead. The urine becomes cloudy; the bladder is irritated, and you may be obliged to seek relief two or three times during the night. When the kidneys clog you must help them flush off the body's urinous waste or you'll be a real sick person shortly. At first you feel a dull misery in the kidney region, you suffer from backache, sick headache, dizziness, stomach gets sour, tongue coated and you feel rheumatic twinges when the weather is bad.

Eat less meat, drink lots of water; also get from any pharmacist four ounces of Jad Salts; take a tablespoonful in a glass of water before breakfast for a few days and your kidneys will then act fine. This famous salts is made from the acid of grapes and lemon juice, combined with lithia, and has been used for generations to clean clogged kidneys and stimulate them to normal activity, also to neutralize the acids in urine, so it no longer is a source of irritation, thus ending bladder weakness.

Jad Salts is inexpensive, cannot injure; makes a delightful effervescent lithia-water drink which everyone should take now and then to keep the kidneys clean and active. Druggists here say they sell lots of Jad Salts to folks who believe in overcoming kidney trouble while it is only trouble. Adv.

Ohio Electric Railway

"THE WAY TO GO"

Change in Schedule

EFFECTIVE APRIL 16, 1914

Until Further Notice.

EASTBOUND Train No 30, leaving Fort Wayne 9:15 p. m. is annulled, Van Wert to Lima.

Train No. 32, leaving Fort Wayne 11:15 p. m. is annulled.

WESTBOUND Train No. 29, arriving Fort Wayne 12:05 a. m. is annulled, Van Wert to Fort Wayne.

F. A. BURKHARDT, D. P. A., Lima, Ohio.

W. S. WHITNEY, G. P. A., Springfield, Ohio.

MONEY LOANED

On Furniture, Pianos, Horses Vehicles etc.

We have a LICENSE, and have given a BOND to loan money according to the STATE LAWS.

a as if you have a loan, or if are going to take out a loan, will save you money.

Peoples Loan Co.

..8 Calhoun Street, Room 5, 2nd Floor — Seidel Blk Phone 1772.

AN EXCELLENT VALUE

New six-room home; modern except furnace; one-half square east of Lafayette street pavement and three squares south of Pontiac; terms, $300 cash, $19.00 per month; price if taken at once, $2,200; best thing in town for the money. For further particulars see Curdes, 219 Shoaff building. Phone 622. 9-3t

COAL AND WOOD.

—Best Grades of Coal—

COKE, CHARCOAL, WOOD AND KINDLING AT

Fort Wayne Coal Co.

Phones 1082 and 1905. WEIGHTS GUARANTEED.

For best quality Anthracite and Domestic Coal at Lowest Prices. Call

OLDS COAL CO.

Home Phone 6034. Bell, 20x.

City Coal and Supply Co.

H. C. HEINE, Manager.

Anthracite Coal, all sizes

Yards, Nickel Plate and Lafayette. Phone 3022.

Wm. Kaough Coal Co.

COAL, COKE, WOOD, ETC.

Yards at Lake Shor. Tracks, West of Wells St.

—Phone 502—

HARD AND SOFT COAL

Orders Filled Promptly. All Grades

Both Phones 135

GEO. H. KRUDOP

Satisfactory Grades of Hard and Soft Coal

Prompt Delivery

Phones 550 and 1416. Yards 1820 Hayden

NIEZER & CO.

BIG RESERVOIR WHOLLY INTACT

Structural Work Unimpaired and Only Lining Needs Attention.

THE MUNICIPAL NEWS

The big waterworks storage basin on the Lafayette street hill, the highest point in Fort Wayne, is shown by further and closer inspection to be completely intact in all structural points. The only weak place in the reservoir is the waterproof lining. Representatives of four concerns that sell waterproofing visited the reservoir today with Mayor Hosey, the board of works and City Engineer Randall. All say they have material that will make the interior of the reservoir absolutely waterproof. They will be given the chance to do their talking in written propositions that can be made the basis of ironclad contracts. The board may purchase material and have the work done under its own supervision. The asphalt and burlap lining that has decayed will be removed at once.

ORDER NEW SIDEWALKS.

Board of Works Advances Demand for Many Improvements.

At last night's meeting the board of works ordered a large batch of new sidewalks. Most of them are in the south and southwest parts of the city, which the board yesterday morning went over to judge of conditions. Plans were approved and resolutions adopted for the following: Both sides of Scott avenue, from Broadway to a point 254 feet east of Thompson avenue; both sides of Hanna avenue, Broadway to Thompson avenue; both sides of Lincoln avenue, Broadway to Indiana avenue; both sides of Home avenue, Broadway to Fairfield; west side of South Wayne avenue, Home avenue to Rudisill boulevard; west side of Fairfield avenue, Nuttman avenue to Rudisill boulevard; north side of Dayton avenue, Fairfield to Indiana avenue; east side of St. Joe boulevard, Lake to Forest avenue; north side of Erie street, Harmer to Bogue street; north side of McKee street, Weisser Park avenue to Hanna street.

The board confirmed resolutions for five sewers, the locations of which were designated yesterday in this department, and received and filed a petition for the opening of Koch street, Putnam to Huffman, and a petition asking that a plat of ground three feet wide and owned by the city on Bogue street, Wayne to Erie, be transferred to the adjacent property owners.

DEMONSTRATING SWEEPER.

Ex-Street Superintendent Bisel Has Dry-Cleaner at Work.

Ex-Street Superintendent Elmer E. Bisel, who has taken the agency for the street and sewer cleaning devices of a big concern, is demonstrating a street sweeper that collects the dust and other street refuse and deposits it in heaps. The sweeper is much like the well known floor sweepers in common use. It cleans well and save for making some dust when "dry-cleaning" is done, seems to be entirely satisfactory. Streets over which the sweeper has been run are thoroughly cleaned. One man and a team are sufficient for the operation of the sweeper. The refuse can be gathered by the street dump carts, of which the street cleaning department has a number, several new ones being among them.

ASK BIDS FOR RETAINING WALL.

The board of works will begin advertising tomorrow for bids for the construction of the 700-foot retaining wall along the St. Joe river from the States street bridge to the Centlivre brewery, to protect Spy Run avenue from further wash of the river. The Centlivre brewing company will build 100 feet, and the county will pay $5,000 of the $20,000 estimated cost of the portion to be built under supervision of the city.

WILL MAKE APPOINTMENTS.

At tonight's meeting of the board of safety John Calvey, for some time an extra man, will be appointed a fireman and an additional policeman will be named. The board may consider the request of the police force for the establishment of a system of one-day vacations for the men, one day out of each ten. This afternoon the board is watching a demonstration of motorcycles. The board has an appropriation to purchase an additional machine for the police department.

GETTING PRICE ON DEVICES.

City Chemist Eugene A. Schert has determined his selections for apparatus to equip the city testing laboratory and is now corresponding with several manufacturers to obtain the best prices. The equipment will cost less than at first supposed and the board of works will make the purchase as soon as it is known where the city can do the best.

TALKS ABOUT "CITY CIVICS."

Dr. John H. Gilpin, secretary of the board of health, addressed the Parent-Teacher club of the Washington school this afternoon. In general terms his subject was "City Civics," and he mainly discussed health and sanitation. Dr. Gilpin showed how a trifle of household attention to garbage would vastly increase the efficiency of garbage collection and disposal, and he also talked of extermination of the house fly. He designed to make clear that there were ways of dealing with the fly that imposed less labor and worry and would accomplish a hundredfold more than "swatting."

THE BIRTH RECORD.

To Mr. and Mrs. Herschel Fell, 2213 Dimmen avenue—a girl.

To Mr. and Mrs. Anthony Bangert, 629 Hendricks street—a boy.

To Mr. and Mrs. Robert J. Gaskill, 818 Edgewater avenue—a boy.

To Mr. and Mrs. Joe Marx, 1724 Weisser Park avenue—a girl.

To Mr. and Mrs. Edwin Bickel, Pixley-Long block—a girl.

WOULD ADD SEVEN ACRES TO PARK

The new plan for the enlargement of Weisser park by purchasing the Eckart street frontage from Hanna street to Smith street, and the two two and one-half acre tracts south of the park and selling a row of lots on the east front along Clay street extended would add a total of seven acres to the park area instead of three, as stated yesterday. The plan is meeting with great favor and is believed to be the best thing that can be done both from a financial and park point of view.

United States Junior Engineer M. R. Sutherland, here with the staff of government engineers and surveyors on the survey for the proposed canal, has gone to Cleveland and will be away from the city for three days.

620 CALHOUN ST. MERGENTHEIM'S 620 CALHOUN ST.

NEW MILLINERY ARRIVALS FOR EASTER SHOPPERS

The Only Place In Fort Wayne for Easter Millinery Is Right Here

AT $5.00

AT $7.50

WE ACKNOWLEDGE NO COMPETITION IN TRIMMED HATS

Saturday an entirely new group of these popular Hats come on sale; all the new shapes, such as WATTEAU, BUSTLE and TRICURNIE braids are Hemps. Trimmings are Wings, Flowers, Ribbons, Novelty conceits; all new colors, at..... $5.00

TASTEFUL MILLINERY

Hats with style—hats that are correct but not "POPULAR" hats. Our millinery is right. The new Stove Polish Hats, trimmed with Stove Polish ribbons, wings, quills, flowers. The most distinctive modes of reproductions of French hats. On sale in our beautiful millinery saloon at..... $7.50

Just 100 Beautiful Easter Hats

Every Imported Model Included

For Dress, Semi-Dress and Street Wear. All Our $12.50, $15 and $17.50 Hats on Sale

We Advise Early Shopping on These Beautiful Hats

FOR SATURDAY AT THE LOW PRICE OF $10.00

FT. WAYNE'S LARGEST UNTRIMMED HAT SECTION

About 2,500 New Untrimmed Shapes in Beautiful Milan Hemps, at

8 A. M. to 1 P. M. $1.48 Regular $2.98 Values

500 $3.98 to $4.98 Milan Hemp Hats, in all colors and shapes, for Saturday, all day..... $2.98

Every new shape, color and braid in this assortment.

—200 CHILDREN'S HATS ON SALE SATURDAY—

100 hats on sale from 8 a. m. to 12 noon—$1.48 to $1.98 regular values, Milan Hemps; beautifully trimmed with Ribbons and Flowers. Special for Saturday

98c

$7.50 and $5.00—Distinctive Pattern Hats on sale Saturday only

$3.98

Regular $2.98 to $3.98 Hats on Sale Saturday. All beautifully trimmed at

$1.98

$1.00 Morning Sale

SATURDAY MORNING SPECIALS

8 A. M. TO 12 NOON ONLY

$1.00 Morning Sale

500 Untrimmed Hats in all colors, shapes and braids; values up to $2.98. On sale at..... $1.00

125 French Ostrich Plumes in all colors; regular $1.98 values. On sale Saturday morning at..... $1.00

MRS. ERRINGTON GIVEN DIVORCE

Settlement is by Agreement and She is Given Five of Seven Children.

NEWS OF THE COURTS

In the circuit court Judge Eggeman has granted a decree of divorce to Mrs. Nora C. Errington from Sam J. Errington. The property settlement was by private agreement and is not made public. Judge Eggeman gave Mrs. Errington the custody of the five youngest children and two others go to the care of the father. Mrs. Errington's divorce complaint was one of the most sensational ever filed in the local courts, alleging almost unbelievable cruelties on the part of her husband. A general denial was entered. The defendant is widely known in republican political circles and long held the position of a deputy United States marshal.

Says Wife Told Him to Get Out.

Vernard A. Stapleton says Florence S. Stapleton, whom he married in January, 1908, and from whom he separated last December, called him a drunkard, booze fighter and even worse names and taught their child to apply similar terms to him. He says she refused to get his meals for him and ordered him to pack his traps and get out. She now refuses to live with him, he says. He asks the superior court to grant him a divorce on the complaint in which he alleges the cruelties here set forth.

Wife Told to Vamoose in This Case.

It was the wife who was ordered to clear out in the case of Emma E. Hendrickson and her husband, Norman Hendrickson. The wife's divorce complaint in the superior court says they were married in December, 1906, and have just separated. She says that from the beginning of their married life he was guilty of cruel and inhuman treatment of her, and has quarreled and found fault ever since. She charges him with a violent temper and says that when angered he would order her to take her belongings and leave, and says he would stay out nights and now and then be absent for a day or two.

Gave Her No Support.

Margaret Leininger sues John B. Leininger for divorce in the superior court and says he has given no support for either herself or their three children ranging in age from three to twelve years. They separated two years ago. She asks the custody of the children and an allowance for their support. The defendant has been enjoined from molesting her or her household effects.

Notes of the Courts.

A verdict awarding the plaintiff $700 damages was returned by the circuit court jury that tried the case of Sophia David against Joseph Whittern for $5,000 for injuries inflicted when the defendant's horse ran into the woman in a Monroeville street.

The R. L. Bonty Investment company has sued Bernard A. and Sarah Hibler in the superior court to foreclose a mortgage, demanding $200.

In the superior court Alfred R. Lane has sued Ella J. and William D. Barnhill on mechanic's lien for $57.

Judge Yaple has dismissed from the superior court the divorce suit of Levi M. Jackson against May Jackson.

In the superior court Cecil C. Kimmel has been given a judgment for $60 against John J. Haas.

Earl Pelkey has filed a supplementary complaint in his suit for divorce against Josephine I. Pelkey, alleging that since the complaint was filed she has been guilty of misconduct. He says she had a row with one Ethel Stetzel, in which Mrs. Pelkey accused the other woman of alienating her (Mrs. Pelkey's) beau.

The old suit of Edwin F. Leland against the Fort Wayne & Wabash Valley Traction company has been settled and dismissed from the superior court.

The suit of Nathan Kaplan against Henry Pequignot for $150 has been sent from the superior court to Adams county for trial.

Arrangements were made to bring Celia Smith, a young woman much in the limelight during the past year, into the circuit court for trial on a charge of contributing to the delinquency of May Auspacher, a minor. A number of policemen were expected to testify to the Smith girl's bad character.

LICENSED TO WED.

Fred Blue, laborer, 30, and Minona Parkinson, 29.

TRENTMAN TRIAL IN FALL.

It is now pretty well understood that the trial of Anthony B. Trentman, indicted for murder in the first degree for killing Howard J. Bruce, the colored head waiter at the Anthony hotel, will not be set down before next fall. The indictment was read to Trentman yesterday afternoon and he was arraigned under the true bill.

Mrs. F. M. O'Brien of 1911 Hoagland avenue, who was painfully bruised a few days ago, when she fell down a stairway at her home, is rapidly recovering from her injuries.

CAMPAIGN FOR CLEANER CITY

Parent-Teacher Clubs to Work With the Womans' League.

IN ANTI-FLY CRUSADE

According to announcement made this afternoon by officers of the civic department of the Woman's league, each of the parent-teacher clubs of the city will be asked to join in a one-week "clean-the-city" campaign.

Each club will be asked to appoint a separate committee to form a part of a general "clean-the-city" committee and it is believed that this general committee will be perfected within the next two weeks. No date has been selected for the beginning of the campaign, nor has a program for activity been arranged, according to Mrs. Fred McCulloch, of the Woman's league civic department.

It is said, however, that other cities as large as Fort Wayne, or even larger, tried out the plan of a "clean up" campaign and found it to be a very successful way in which to work up enthusiasm for a cleaner and better city. All property owners will be asked to personally see that their property has been thoroughly cleaned and all business building owners will be asked to cooperate in the campaign.

In cleaning the city of filth, rubbish, and other refuse the health of the community is improved, the city will have a brighter and better appearance and last but not least, it will in a measure ultimately reduce the number of flies by doing away with their natural breeding places.

Mrs. McCulloch stated that the committee which she represented in the "fly swatting" campaign several weeks ago has decided to pay no more premiums on the carcasses of flies. It was found that the tiny disease carrying pests breed so rapidly that it would be a very costly proposition to attempt to continue to pay premiums on them.

James Keenan, son of H. J. Keenan, of the Anthony hotel, has returned from Scranton, Pa., for a short visit with his parents. He is in charge of the Scranton Transfer company.

If You Are Moving

Don't forget to send us your old and new address so that you may not miss a single issue of

The Sentinel

Telephone 173.

NEED HELP?
A Sentinel Want Ad. will find a Maid, Cook or Laundress.
JUST TRY ONE.

SENTINEL WANT ADS

ONE CENT THE WORD EACH INSERTION. PHONE 173.

SENTINEL WANT ADS.
Work for You Every Minute.
TRY ONE.

Small Job Department

Cupboards, Seats, Clothes Chutes, Oak Floors and Repairs

The Wildwood Builders Co.
PHONES 2147 702-9 SHOAFF BLDG.

THE MARKETS

LOCAL MARKETS.

RETAIL STREET MARKET.

Eggs—Strictly fresh (candled) 20c doz.
Butter—Elgin creamery, 29c lb; country butter, 28c per lb.
Apples—$1.50 bu.
Poultry—Chickens, 12c lb; ducks 14c lb.
Ducks—Dressed, 19@20c lb.
Chickens—Dressed, 20c lb.
Turnips—50@60c bu.
Lard—15c lb.
Popcorn—5c lb.

GRAIN AND PROVISIONS.

C. Tresselt & Sons.
Wheat—92c bu.
Oats—35c per bu.
Corn—59@55c per bu.
Rye—55c per bu.
Flour—Winter wheat, straight (Hungarian), $4.60@5.00 per bbl; winter wheat patent (Silver Dollar), $5.00@5.600 bbl; spring wheat patent (our own), $5.00@5.60 bbl.
Rye—Pure rye flour, $3.60@4.00 bbl.
Graham Flour—$4.60@5.00 bbl.
Pumpernickel Flour—$3.60@4.10 bbl.
Bran—$24.00@28.00 per ton.
Shorts—$24.00@28.00 per ton.
Middlings—$27.00@31.00 per ton.
Chopfeed—$33.00@35.00 per ton.
Cornmeal—(Bolted) $1.80@2.00 per cwt; (coarse) $1.70@1.90 per cwt.
Cracked Corn—$1.70@1.90 per cwt.
Screenings—$24.00@26.00 per ton.
Small Wheat—$1.80 per cwt.

MAYFLOUR MILLS.

Selling Prices.
Wheat—92c bu.
Oats—35c bu.
Flour—Winter wheat (straight) $4.80@5.20 bbl; Newvena flour, $5.50@6.00 bbl; Silver Dust flour, $5.00@5.40 bbl; rye flour, $4.20@4.60 bbl.
Rye—55c per bu.
Chopfeed—$26.00@28.00 ton.
Bran—$22.00@24.00 ton.
Middlings—$23.00@25.00 ton.

GLOBE MILLS QUOTATIONS.

(Corrected by Paul H. V. Trier.)
Wheat—92c bu; corn, 67c bu; oats, 40c bu; rye, 55c bu; barley, 55@60c bu; Jumbo poultry feed, $30@35 ton; salt per bbl., $1.25.
Selling prices—Bleached straight winter wheat flour, Holiday, $4.80@5.20; Gold Lace, $4.40@4.60; Graham flour, $4.40@4.60; pumpernickel flour, $3.60@4.10; bran, $26@28 ton; cornmeal (bolted), $1.70@2.00 cwt.; cornmeal (coarse), $1.50@1.70 cwt.; cracked corn, $1.50@1.70 cwt.

J. S. PHILLIPS
MEMBER
Chicago Board of Trade
NORTH AMERICAN BLDG.

Manson, Fowler and Record Bicycles
$22.50, $27.00, $31.50, up to $40.00
Choice of Tires. G. & J. slinchers (value $10.) Punct. Proof non-skid cushion tread (value $10), free on any of our bicycles.
Fancy Tread Bicycle Tires not found in any other store.
Won't Slip Bailey Tread, Red Rubber $3.75
Peerless Basket Weave, Cactus Raised Tread 3.50
Tashmo, Six-Ply Thorn-Proof, each 2.50
Single Tube Roadsters, not guaranteed, each 1.50
Last year's *Bailey* and *Thorn Proof* tires, each $2.50. Innertubes, 75c, $1, $1.25. G. & J., $1.50. Bring baby cab wheels for new tires. Come to the Big Store for BICYCLE TIRES and REPAIRS.
BROSIUS & BROSIUS, 126 East Columbia St.
Good second hand Bicycles, $5 to $15.
Store open evenings. April 1 to July 1.

ABSTRACTS OF TITLE
Made By
The Allen County Abstract Co.,
Are Reliable.
We Guarantee All Our Work
725 Court Street.

UNDERTAKERS.

KLAEHN & MELCHING
UNDERTAKERS & EMBALMERS
821-823 E. Washington Boulevard.
Office—Home Phone 228.
Best of Service at Reasonable Prices.
PRIVATE AMBULANCE.

GETZ & CAHILL
UNDERTAKERS
1031 Calhoun St.
Open Day and Night.
Both Phones 69.

SCHONE & ANKENBRUCK
UNDERTAKERS
PHONE
HOME 577
BELL 529
COR. BERRY & BARR STREETS.

J. C. Peltier & Son
UNDERTAKERS.
Both Phones No. 25.
117 WEST WAYNE ST.

PRODUCE QUOTATIONS.

Wiener & Co.
(Corrected by C. M. Wiener.)
Butter—Fancy Elgin creamery tub, 29c lb; fancy, 26@28c lb; Elgin prints, 30c lb; country butter, 25@26c lb; packing butter, 13c lb.
Eggs—Strictly fresh candled, 16@17c doz.
Potatoes—55@75c bu.
Poultry—Hens, 13c lb; broilers, 11c lb.
Beans—Michigan hand-picked, $1.90 bu.
Onions—New onions, $1.00@1.25 bu.
Cheese—Cream, 18c lb; brick, 20c lb.

Beyer Brothers' Quotations.
(Corrected Daily by George Crouse. Subject to change without notice. Jobbers' prices to producers).
Eggs—Extra firsts, 18c; firsts (candled) 17c doz.; current receipts, 16c doz.
Butter—Fancy Winona creamery, 60-lb tub, 26c; 30-lb tub, 26½c; 1-lb carton, 27c.
Potatoes—60@65c bu.
Apples—Fancy No. 1, $7.00 per bbl; medium No. 2, 50@60c bu.; barrel, $5.50@7.00.
Celery—Jumbo, 35c; Blue Ribbon, 45c; Florida rough, per crate, $2.75.
Onions—No. 1 yellow, $1.40; No. 2 yellow, 60c; No. 1 red, $1.00; No. 2 red, 50c.

LIVE STOCK.

(Corrected by Fred Eckert Packing Co.)
Hogs—150@250 lbs., $8.50 per cwt.
Cattle—Good steers, $6.00@7.50; good heifers, $5.50@6.50; cows, $4.00@5.50; bulls, $5.00@6.00; veal calves, $7.50@8.50.
Sheep and Lambs—Sheep, $3.00@4.00; lambs, $6.00@7.00.

HIDES AND SEEDS.

(Weil Bros & Co.)
Hides—Green light, 13c lb; cured light and heavy, 15@15½c lb; green calfskin, 18c lb.; cured calfskin, 18@19c lb.
Old rubber boots and shoes—7@7½c lb.
Copper—10@11c lb.
Zinc and Lead—2@3½c lb.
Scrapiron—20@25c cwt.
Horsehides—$4.75@5.00.
Eggs—$1.00@1.10 cwt.
Wild Ginseng Root—$9.00@9.50.
Golden Seal Root (dry)—$4.00@4.25.
Wool—No. 1 unwashed, 16@18c; washed, 20c lb.

CITY SCALES.

(Corected by B. W. Skelton.)
Hay—Receipts, 12 loads; $15.00@16.50 ton.
Corn—Receipts, 10 loads; 70@72c bu.
Oats—Receipts, three loads; 42@44c bu.

OBSERVE GOOD FRIDAY.

New York, April 10.—The stock and commodity exchanges of this country and Europe are closed today in observance of Good Friday. The New York stock exchange, the consolidated stock exchange, the curb, the New York produce exchange, the Boston stock exchange and the Chicago board of trade will reopen again tomorrow but the New York cotton exchange and the New York coffee exchange will not resume business until Monday.

In Europe the custom is to celebrate Easter by closing business on the exchanges Thursday night, to be resumed on the Tuesday following.

THE LIVE STOCK MARKET.

East Buffalo Market.
East Buffalo, N. Y., April 10.—Hogs—Receipts today, 5,620 head; shipments to New York, 1,900 head; official shipments to New York yesterday, none; hogs closing steady; heavy, $9.20@9.25; Yorkers and medium, $9.25@9.35; pigs, $9.00@9.15; roughs, $8.30@8.85; stags, $7.00@7.50.
Sheep—Receipts, 2,400 head; market was strong; top lambs, $8.75.
Cattle—Receipts, 150 head; market was steady.

Chicago Market.
Chicago, April 10.—Hogs—Receipts, 15,000 head; market strong; bulk of sales, $8.80@8.85; light, $8.70@8.90; mixed, $8.65@8.90; heavy, $8.60@8.85; rough, $8.40@8.55; pigs, $7.60@8.70.
Cattle—Receipts, 1,500 head; market was firm; beeves, $7.10@9.60; Texas steers, $7.30@8.35; stockers and feeders, $5.60@8.10; cows and heifers, $3.75@8.65; calves, $7.00@10.25.
Sheep—Receipts, 12,000 head; market was steady; native, $5.40@7.00; yearlings, $5.80@7.50; lambs, $6.20@7.15.

Pittsburg Market.
Pittsburg, April 10. — Hogs—Receipts, 1,000 head; market lower; heavies, $9.20; Yorkers, $9.40; pigs, $9.25.
Sheep and lambs—Receipts, 1,000 head; market steady; clipped sheep, $5.85; clipped lambs, $7.10.
Calves—Receipts, 100 head; market was steady; top, $11.50.

Indianapolis Market.
Indianapolis, April 10.—Hogs—Receipts, 6,500 head; cattle, 1,000; calves, 650; lambs, 150.
Calves—Common to best veal calves, $6.00@10.00; common to good heavy calves, $4.00@9.00.
Hogs—Best heavies, medium and mixed, good to choice lights, common to good lights, $8.90@8.95; roughs, $7.75@8.25; best pigs, $8.00@8.35; bulk of sales, $8.90@8.95.

PRODUCE AND POULTRY.

New York Market.
New York, April 10.—Butter market was steady and unchanged; receipts, 5,659 tubs.
Eggs—Market dull; receipts, 29,260 cases.
Poultry—Dressed poultry, firm; fresh killed western chickens, 14@21c; fowls, 14@19c; turkeys, 21@23c.

Chicago Market.
Chicago, April 10.—Butter market was unchanged.
Eggs—Market was lower; receipts, 24,598 cases; at mark, cases included, 16½@17½c; ordinary firsts, 16½@17c; firsts, 17@17½c.
Cheese—Market unchanged.
Potatoes — Market higher; Michigan, Minnesota, Wisconsins red, 62c; white, 65@70c.
Poultry—Alive, higher; springs, 18c; fowls, 18c.

THE WEATHER.

OFFICIAL FORECASTS.

For Fort Wayne and vicinity: Increasing cloudiness with probably rain late tonight and Saturday; warmer tonight.

For Indiana: Fair in south portion tonight and Saturday; unsettled in north portion with probably rain tonight and Saturday; warmer tonight; colder Saturday in north portion.

For Ohio: Fair in south portion, unsettled in north portion tonight and Saturday, with probably rain or snow; warmer tonight.

For Lower Michigan: Unsettled tonight and Saturday with probably rain or snow in north portion and rain in south portion; warmer tonight; colder Saturday.

WEATHER CONDITIONS.

Cool weather has overspread the eastern and southern districts, giving light frosts as far south as New Orleans. Over the central and western states the temperatures have moderated considerably.

Sworn Statement of Circulation of the Fort Wayne Daily Sentinel for Month of March, 1914.

1	Sun.	17	12,079
2	11,890	18	11,998
3	11,897	19	12,002
4	11,911	20	11,999
5	11,897	21	12,050
6	11,875	22	Sun
7	11,940	23	12,150
8	Sun.	24	12,025
9	11,973	25	12,051
10	11,890	26	12,035
11	11,930	27	12,050
12	11,937	28	12,000
13	11,950	29	Sun
14	12,050	30	12,010
15	Sun.	31	12,072
16	12,000		
Total			312,261
Daily Average			12,010

The above statement of the circulation of The Daily Sentinel is correct according to the record on file in The Sentinel office.

RAYMOND F. CORCORAN,
Circulation Manager.

Subscribed and sworn to before me this first day of April, 1914.
(Seal.)

ANDREW J. GRUBER,
Notary Public.
My commission expires Oct. 5, 1916.

FOR RENT.

FOR RENT—Barn, 325 West Main. Phone 261. 8-4t

HOUSES

FOR RENT—Modern 10-room house with garage. 624 West Washington blvd. 4-8-tf

FOR RENT—Seven-room house, ½ acre chicken park, barn, garden, in Connett addition. Call at 2707 Hoagland avenue. 9-2t

FOR RENT—Seven-room brick house, modern; hard and soft water, furnace. Inquire 2601 Broadway, E. A. Ehle. 4-8-tf

FLATS.

FOR RENT—Flat in the White apartment. Phone 2721 red. 10-3t

FOR RENT—Modern furnished flat, soft water bath. 201 West Creighton. 4-8-tf

FOR RENT—Flat five rooms and bath, modern. Inquire 1634 Calhoun street. 1-22-tf

FOR RENT—918 W. Berry street, flat; modern; 206 East DeWald street, modern. SCHRADER & WILSON, Main and Court, first floor. 8-28-tf

FURNISHED FLAT.

FOR RENT—Elegant, new, furnished, $40 month. Phone 2575 black. White apartments. Baltho. 10-3t

ROOMS.

FOR RENT—Furnished room. Phone 2189. 8-3t

FOR RENT—Furnished rooms, heat, soft water; phone . 247 Douglas. 9-3t

FOR RENT—Furnished rooms. 622 Clinton street. 2-9-tf

FOR RENT—Furnished room, all modern conveniences. 1014 Webster street. 10-3t

FOR RENT—Four rooms upstairs, completely furnished; hot water heat. 2130 Lafayette street. 4-1-tf

FOR RENT—Furnished room, gentleman preferred. 2705 South Calhoun street. 3-27-tf

FOR RENT—Two newly furnished front rooms; soft water bath and shower, with steam heat; accommodate four gentlemen. 1820 Calhoun street. 4-8t

STOREROOMS.

PETTIT'S STORAGE WAREHOUSE CO. Fireproof private rooms. Equipment and service for storage unexcelled in any of the cities. 414 E. Columbia St. 6 22-tf

A storm which is central over Salt Lake City this morning has given quite general rain or snow west of the Rockies since yesterday, while another storm which is spreading southeastward from the British northwest is giving some snow over the Dakotas and Minnesota.

The northwestern storm will spread southeastward and will probably give rain in this section late tonight and Saturday, preceded by somewhat warmer weather tonight. W. S. PALMER,
Local Forecaster.

ULOCAL OFFICE UNITED STATES WEATHER BUREAU.

Fort Wayne, Ind., April 10, 1914.
Local data for the twenty-four hours ending at noon today.

Temperature at the End of Each Hour.

2:00 P.M.	38	2:00 A.M.	31
3:00 P.M.	40	3:00 A.M.	32
4:00 P.M.	39	4:00 A.M.	32
5:00 P.M.	39	5:00 A.M.	32
6:00 P.M.	38	6:00 A.M.	32
7:00 P.M.	37	7:00 A.M.	34
8:00 P.M.	35	8:00 A.M.	37
9:00 P.M.	34	9:00 A.M.	40
10:00 P.M.	32	10:00 A.M.	42
11:00 P.M.	33	11:00 A.M.	44
12:00 Midnight	32	12:00 Noon	45
1:00 A.M.	32	1:00 P.M.	46
		2:00 P.M.	46

Highest temperature yesterday, 40 degrees.
Lowest this morning, 30 degrees.
Highest since the first of the month, 55 on the 1st.
Lowest since the first of the month, 19 on the 9th.
Precipitation for the twenty-four hours ending at noon, none.
Precipitation since the first of the month, 1.44 inches.
Maumee river stage at 7 a. m. today, 12.4 feet.
Relative Humidity—
7 p. m. yesterday, 70 per cent.
7 a. m. today, 6[illegible] per cent.
Barometer, Reduced to Sea Level—
7 p. m. yesterday, 30.05 inches.
7 a. m. today, 30.08 inches.
Highest wind velocity, 25 miles per hour from the southwest at 9:35 a. m.
Sun sets today 6:15 p. m. Rises tomorrow 5:08 a. m. W. S. PALMER,
Local Forecaster.

ROYAL PATIENT IMPROVES.

Condition of King Gustave Is Called "Satisfactory."

Stockholm, Sweden, April 10.—King Gustave's condition was "satisfactory" today, according to the surgeons who operated yesterday for the relief of ulceration of the stomach. Their bulletin this morning said:

"His majesty passed a quiet night, sleeping three hours. He suffered some pain which, however, does not interfere with the cicatrization of the wound. The king was able to take water and tea without any ill effects."

FOR SALE.

POULTRY AND EGGS.

FOR SALE—S. C. White Leghorn eggs, 60 cents for 15, or $3 per 100. J. E. Ballou, Huntertown, Ind. 9-3t

FOR SALE—Silver Spangled Hamburgs, winners at Madison Square Garden, Cleveland, Chicago, Boston, Toledo, Fort Wayne. Stock and Eggs. Anthony Poultry Farm, New Haven, Ind. 3-9-tf.

WANTED.

MALE HELP.

WANTED—Boy. Dudlo Mfg. Co.

WANTED—Bushelmen at once. Sherman's $10 stores, 922 Calhoun.

WANTED—An experienced house porter, one with good references only need reply; steady year round work. Address box 15, care Sentinel. 10-2t

WANTED—Experienced stationary engineer with experience in electrical equipment; single man preferred. Apply at office of superintendent of Indiana School for Feeble-Minded Youths.

WANTED—Draftsman, who has had experience in the designing of machinery; man with original ideas preferred; state salary and experience. Address box 18, care Sentinel. 8-3t

FEMALE HELP.

WANTED—A good cook. Inquire Mrs. J. M. Barrett, 2325 Fairfield avenue. 8-4t

WANTED—Competent girl for housework. Telephone 3124. Mrs. F. B. Shoaff. 10-2t

FREEMAN'S SCHOOL, Cutting and Dressmaking, spring term open; pupils admitted any time. Day and night classes. 428 W. Wayne street. 5-18-tf

WANTED—The Viavi company wants two women for part time work; experience in the use of The Viavi system of treatment unnecessary. Call before 4 p. m. Saturday 812 S. Harrison street.

MISCELLANEOUS.

WANTED—General house cleaning to do. Phone 2369. A. Hanley. 10-2t

WANTED—A tent, 30x50, or larger. Hurlan Shafer, Lagrange, Ind. 9-3t

WANTED—Roomers and boarders; $4.50 a week. 704 Davis street. 8-5t

WANTED—To buy from owner 7 or 8-room house, east end, for cash. Address East End, care Sentinel. 8-4t

WANTED—To put the Elmo Electric Washer out for thirty days. Phone 6674 blue. 3-24-1m

PETER OSTROSKI, 1801 Weisser Park avenue. We do repair work and deliver. Phone 6798. 4-6t

WANTED—To buy second-hand furniture, carpets, stoves; cast off clothing a specialty. Call phone 2436 and I will call. Goldstein, 230 E. Main St. 4-7-tf

I MAKE LOANS on jewelry and diamonds. All business strictly confidential. Inquire Chas. J. Naughton, 1221 Calhoun street. Phone 535. 2-28-tf

WANTED—Dealers to see our line electric mills, urns, display counters, cases, desks, etc. G. E. Dursley & Company. 6-24-tf

WANTED—To rent 5 or 6-room house, south side; will take lease; reliable party and steady tenant. Phone 6895. 10-2t

HIGHEST CASH PRICES PAID FOR HOUSEHOLD GOODS—Don't sell them until you see us. Phone 2231. 1215 Calhoun street. L. Tomkinson. 12-77-tf

WANTED—Room and board in private family for man, wife and child; must be strictly modern; state location and full particulars. Address box 3, Sentinel. 10-2t

MEDICAL.

WANTED—Everybody suffering piles, fistulas, fissures, ulcerations, bleeding, itching; write; free trial; positive painless pile combination. S. U. Tarney, Auburn, Ind. 9-8t

LOST AND FOUND.

LOST—Platinum bar pin Tuesday, West Jefferson, South Wayne cars to Wabash station. Return to this office for reward. 4-7-tf

WHEN DOCTORS DISAGREE.

Governor Hatfield Does Not Believe Coal Field Disease Hookworm.

Charleston, W. Va., April 10.—Gov. H. D. Hatfield, himself a physician, who left active practice to become chief executive of West Virginia, today declared he does not believe the people of the Pocahontas coal field are afflicted with hook worm as charged by Dr. C. W. Stiles, of the federal health service, in a report to Washington, and ordered the bacteriological department of the University of West Virginia to make a thorough investigation. Governor Hatfield practiced medicine for a number of years in the counties covered by Dr. Stiles' report, but before making public field practided medicine for a number of per practitioners in the Pocahontas district, all of whom, it is stated, agreed with the governor.

NOTICE TO HARDWARE DEALERS.

Sealed bids for furnishing hardware for the new hospital building at the Indiana School for Feeble-Minded Youths will be received at the office of the superintendent until 10 o'clock a. m. Tuesday, April 28th.

Specifications may be seen at the office of J. F. Wing, architect, at the Pixley-Long block, Fort Wayne, Ind. Address bid and envelope to President of Board of Trustees of Indiana School for Feeble-Minded Youth, and mark envelope on outside, "Bid for Hardware for New Hospital Building."

The Board reserves the right to reject any or all bids.

For the Board of Trustees,
GEORGE S. BLISS,
Superintendent.

NELLIE TANNEHILL DIES.

Actress Who Supported Many Famous Stars, Passes Away at 83.

New York, April 10.—Mrs. F. A. Tannehill, known to the stage for three generations as "Nellie" Tannehill, is dead at her home here of paralysis. She was eighty-three years old. In her day Mrs. Tannehill supported such famous stars as Forrest, Adelaide Neilson, Fanny Davenport and Mme. Mojeska.

FOR SALE.

REAL ESTATE.

FOR SALE—Cheap, 5-room cottage. 2531 Weisser Park avenue; vacant; from owner. 9-6t

FOR SALE—Eight-room house with soft water bath, $3,000. Inquire 2717 Lafayette or phone 7079 red. 4-6-tf

FOR SALE—Splendid modern, high-class bungalow, central south, full corner lot; room to build another house.
W. E. DOUD,
2nd Floor Shoaff Bldg. 6-6-tf

FOR SALE—Good 7-room house, southeast, electric lights, both waters; $2,500. Payment plan.
W. E. DOUD,
2nd Floor Shoaff Bldg. 6-6-tf

FOR SALE—7-room modern house, Savilla avenue, $3,500, part cash.
W. E. DOUD,
2nd Floor Shoaff Bldg. 6-6-tf

FOR SALE—6-room house Smith street, electric lights, bath and furnace; good barn; 40-ft. lot, $2,800. Payment plan.
W. E. DOUD,
2nd Floor Shoaff Bldg. 6-6-tf

FOR SALE—5-room modern house, only 12 squares from court house, $2,250.
W. E. DOUD,
2nd Floor Shoaff Bldg. 6-6-tf

FOR SALE—In west end, double house, at a bargain; will pay 10 per cent or better on investment. Will take a southside lot in part pay. Address Trade, care Sentinel. 3-18-tf.

FOR SALE—Seven-room strictly modern house, built one year, from owner; no commission to pay; 2423 John street. Also one 5-room cottage on John street, $2,000; all improvements paid for; small payment down. Inquire 2423 John street. 3-28-tf

FOR SALE—7-room modern house, central, $5,000.
If you are thinking of building, see City and Suburban Building company's modern homes. Will build for you on the payment plan.
W. E. DOUD,
2nd Floor Shoaff Bldg. 6-6-tf

LOT.

FOR SALE—Lot 50x50, a bargain; on Sherman. Lot 50x150, one square from car line, St. Mary's. J. H. W. Schnefer, 1236 Sherman. 9-3t

ACRE.

FOR SALE—115 acres unimproved Roscommon county, Michigan, well situated; a bargain. Phone 2751 green. 1302 Winter. 4-12t

AUTOMOBILES.

FOR SALE — Five-passenger Overland, good as new; a bargain. 436 West DeWald. 10-2t

FOR SALE—One second-hand Mitchell roadster; good condition. Apply at 320 East Main street. 9-3t

LIVE STOCK.

FOR SALE—Fresh Jersey cow and calf, R. R. No. 8, near poor farm. D. S. Connett. 10-2t

HOUSEHOLD GOODS.

FOR SALE—Golden oak rolltop desk. Phone 1345 black. 8-3t

FOR SALE—Golden oak music cabinet, fine condition, a bargain if taken at once. Call at 306 West Creighton avenue. 9-2t

FRUIT AND SHADE TREES.

CHOICE VARIETIES of fruit and shade trees on sale. 711 Barr, corner Main street. 3-6-10-13-17-20-24

MISCELLANEOUS.

FOR SALE—Perambulator, in good condition. Call 518 Fulton street. 8-3t

FOR SALE—$100 takes Excelsior single cylinder tandem seat prestolite; excellent condition. 1514 Wells street. 9-2t

FOR SALE—12" hand jointer, handsaw, three-horsepower motor; also lot of woodworking machines. 1311 East Lewis street. 8-3t

FOR SALE—Plate glass front in four pieces; front 118x68 inches, return 118x24 inches; door 60x28 inches; transom 26x34 inches, at a bargain. Inquire at Haffner's Star bakery. 8-3t

FOR SALE—One double-bar coaster brake wheel $10.00
One Columbia chainless $10.00
One coaster brake, new tires $15.00
One Manson, nearly new $18.00
Three safes, each $12, $15 and $35.00
L. J. LIBBING & CO., 205 East Main. 2-19-tf

FOR TRADE.

FOR TRADE—I have an electric runabout and charging outfit that I will trade for a lot. Address box 9, Sentinel. 4-6t

RAILROADS TO FORM BUREAU.

Will Collect Data on Wages and Working Conditions.

New York, April 10.—As the result of negotiations over the demands of their engineers, firemen, trainmen and conductors, the eastern railroads have decided to form a bureau to take up the work hitherto done by the managers conference committee. The bureau will collect data as to wages and working conditions.

The secretary of the new bureau will be J. G. Wolber, assistant to the third vice president of the Baltimore & Ohio railroad. The new bureau was to have opened a plan, but has been delayed by Mr. Wolber's work as one of the arbitrators hearing complains of misapplication of the award of the arbitration board. It was not decided whether the managers conference committee, which was appointed two years ago, would be abolished.

Klomp & Bieber
5 acres edge of city, handy to car; bargain, $1,700.
Good new homes, easy terms.
Business places and suburban tracts.
80-acre farm near Arcola, 31 acres near city.
Buy now. We will help you.
Phone 2974. Room 19, Swinney Block.

$300.00 CASH
Buys new 6-room home, southwest, near car line. Hardwood floors, motor plumbing, etc., $3,500. $300.00 cash, balance monthly buys dandy 6-room home, 1221 Calhoun St. Phone 535.
STULTS & CO.,

PLUMBING.
X Telephone "MARTINS PLUMBING SHOP" for a Plumber. Twenty-five years at the business. Phone 6372. Hanna and Buchanan streets. X

REAL ESTATE. REAL ESTATE.

New Houses
New Bungalows
City & Suburban Bldg Co.
FOR SALE BY
W. E. DOUD
2nd. Floor Shoaff Bldg.

We have just completed a number of new residences, all of them are hard wood finished and fully modern. A small cash deposit and monthly payments like rent will put you in your own home.

THEY HAVE WHAT YOU WANT AT MONROE W. FITCH & SONS' FARM, CITY, PROPERTY AND INSURANCE HEADQUARTERS.

Trade — General merchandise stock; $2,700; will take auto as part pay.
For Rent—Forty acres, or will sell on easy payments.
Brick business room; also frame block in east end, with flats above, well rented; the whole for $12,000.
Trade—Fifty acres, improved; will take sixty acres.
Will also trade fifty-acre fruit farm, highly improved, for city property.
FIVE PER CENT. MONEY ON FARMS. BOTH PHONES.

Dial & Baker
THE FARM MEN
Room 11, Swinney Block. Phone 512.
Have some well improved chicken farms of 15 to 20 acres close to this city. Possession this spring: 2, 3, [illegible] 10 and 15-acre tracts on car line, $150 to $400 per acre.
Some fine city homes on payments $150 to $300 down.
Fine building lots in all parts of city. If you are going to buy, sell or trade call, write or phone.

FOR SALE
Three dwellings, corner lot, streets and sidewalks paved; centrally located, just a short distance from the court house. This is an opportunity for a bargain. Owner non-resident.
SEE
LENNART & ORTLIEB
Schmitz Block.

LEGAL NOTICE—PUBLIC NOTICE.

Notice is hereby given that a petition for a stone road in Marion township was filed in the Auditor's office of Allen County, Indiana, on the 7th day of April, 1914, and the same will be presented to the Board of Commissioners of Allen County, Indiana, on the 2nd day of May, 1914, for hearing.

Which petition is as follows:

State of Indiana, Allen County, ss:
To the Honorable Board of Commissioners of the County of Allen, and State of Indiana:

The undersigned petitioners show to your Honorable Board that this petition is signed by at least fifty freeholders and voters of Marion township, said county and state, said township being numbered 29 north, range 13 east.

That there is an existing unimproved public highway in said township, described as follows: Commencing on the township line between said Marion Township and Adams County, Indiana, thence running north on the half section line between the east half and the west half of section 35 said township, 80 rods; thence west 80 rods; thence north 120 rods to a point where the same strikes a public highway known as the "Winchester Road," which runs northwesterly and southeasterly through said section 33.

Your petitioners would further show that it would be of public utility that said highway be improved by grading, draining and paving with crushed stone as follows: That said highway be opened and improved to a width of twenty feet; that the grade thereof be constructed to the width of fifteen feet, and that there be placed thereon five cubic yards of good, hard, crushed stone to each lineal rod thereof; that said crushed stone be placed between boards ten feet apart, and that said boards be eight inches high, and that the crushed stone be placed between the said boards to a depth of ten inches in the center, and be placed there-between in such a manner as to form an uniform curve from the top edges of the said boards to the center line of said stone; that all necessary drains, side drains, bridges, culverts and sewer tile drains be so constructed as to make said road a complete stone road.

Said petitioners further show that the said Marion Township has no incorporated town within its borders whatsoever; that said road is of public utility and that it will be of public utility to drain, grade, and pave the same with stone as herein set out, and in the manner and width set out; that the costs thereof will be less than the benefits accruing therefrom.

Said petitioners further show that said proposed improvement is less than one mile in length; that the south end of said road connects with the south township line of said Marion Township, and with an improved stone road in said Adams County; that the north end thereof extended westward connects with an improved stone road three-quarters of a mile northwestward from the termination of said proposed improvement.

And your petitioners pray for the improvement and construction of said highway as above set out, and without submitting the question of building the same to an election of the voters of said township, and in all things in accordance with sections 62 to 83 inclusive, of the Acts of the General Assembly of the State of Indiana of 1905, entitled "An Act Concerning Highways," and all acts amendatory thereof and supplemental thereto.

For all of which they pray.

William E. Dalman.	O. Clem Smith.
Marion C. Comer.	David F. Hiser.
George P. Deel.	Wm. Ainsworth.
John E. Trenary.	E. J. Sumner.
Ellen M. Trenary.	George Sorg.
Chas. F. True.	Andrew Ed Gibson.
Alva O. Hadley.	Louis Behrman.
Preston Snider.	Henry Heller.
Frank C. Hubler.	Jacob Minnich.
Homer B. Brown.	Stead Schoppman.
Wm. P. Wyss.	John Ziegler.
Claude C. Neireiter	John Heber.
Henry Hallfeldt.	Fred Meyer.
William J. Kaiser.	Chas. F. Schroeder.
William Nord.	Henry Schroeder.
John S. Hartman.	Wm. F. Schumann.
David A. Sorg.	Ferdinand Buttermore.
Louis Griebel.	Frank L. Wyss.
William Schroeder.	Fred Boenker.
Fred C. Bauck.	Thomas Meese.
Philip Berry.	George H. Morton.
John M. Sorg, jr.	David J. Mercer.
Martin Trier.	Geo. E. Corville.
Henry Neireiter.	Louis Minick.
Henry F. Koehlinger.	William H. Delong.
Charles Lepper.	Joseph L. Cartright.
Thomas Stack.	Charley Arthur Mullen.
Ernst Witte.	Charles H. Myers.
Marion Smith.	
Frank M. Berg.	

Attest: CALVIN H. BROWN,
10-2t Auditor Allen County, Indiana.

Try Sentinel Want Ads.

B. F. Rousseau
It's a nice thing to own a home located at a station stop on the interurban, with a few acres of ground, and raise your living instead of giving up your salary to pay city taxes and grocery bills. My stuff is gilt-edged, located at station stops so you can get in and out to your city job. I have 3, 5, 10, 15 and 20-acre tracts at about the price you would have to pay for good city lots. Will exchange for your city property or will build to suit you.
A beautiful grove located just right, suitable for professional man.
$3,500 will buy a corking good real estate investment. If you have some money on deposit drawing you 4 per cent, get it out and put it into this stuff. It'll make you 100 per cent.
A good bargain in 8-room house located within 8 blocks to court house.
Room 526 Shoaff Building.
Office phone 3053. Residence 7285.

For Sale Real Estate
Good 7-room house near Electric works, $1,600.
Strictly modern 7-room house W. Washington, near Broadway, corner lot; $5,000.
Nice 8-room house, with bath and lights, S. Hanna street; $2,800.
Eight-room house, hot water heat, soft water bath; lot 50x150, south side, $4,200.
Nice 5-room cottage on paved street, near Creighton; electric lights, cemented cellar; only $2,000.
K. VORNDRAN
GENERAL FIRE INSURANCE.
Rooms 3-4 (2nd Floor) Pixley-Long Bldg.
Open Saturday Evenings.
Office, 450—PHONES—Residence, 4078.

DRY CLEANING AND TAILORING
L. J. Feist & Son
828 Barr Street. Phone 1392.
The People with the Know How.

FREISTOFFER
Two new homes, 6 and 9 rooms, modern, close in, one vacant; payment plan.
2½ acres near Driving park addition, $1,600; snap.
Three lots at $225.
Nice high lot on Wells street.
See me about suburban acreages. Large list of farms. Some to exchange.
628 Calhoun St. Next to Hamilton Bank.

FACTORY.
MILLER show case works, manufacturers of show cases and office fixtures. If in the market, please call phone 7421 red, or 2509 Fox avenue office. 1-14-tf

H. C. HITZEMAN
SEWING MACHINE CO.
Dealers in Domestic, New Home and White Sewing Machines, Monarch Needles, repairs for any machine. Bicycles and Sundries. Sewing Machine repairing a specialty. 8 Arcade. Phones, 2480-6880. Machines rented.

Attention Painters!
Come and inspect our stock of paint and varnish and get our prices. We can supply your needs and save you money.
MOSSMAN YARNELLE & CO.
Corner Maiden Lane and Pearl.

Count the Squares
To Court House.
MCLELLAN ST., 7 squares, 7 rooms and bath; paved street; $3,500. TERMS.
W. MAIN, 10 squares, modern 7 rooms; very attractive; $4,500. PAYMENTS.
CASS ST., 8 squares, corner; 9 rooms, paved street; A BARGAIN; $3,250.
Peddicord, Carlson & Smitley
920 Shoaff Bldg. Tel. 357.

Ft. Wayne & Northern Indiana Traction Co.
"Wabash Valley Lines."
Effective November, 2nd, 1913.

West-Bound Trains Leave	
5:50 A.M	2:00 P.M
7:10 A.M*	4:00 P.M
8:00 A.M	5:30 P.M*
9:10 A.M*	6:00 P.M
10:00 A.M	7:30 P.M
11:50 A.M	9:00 P.M
1:10 P.M*	11:20 P.M
South-Bound Trains Leave	
6:00 A.M*	3:00 P.M
7:00 A.M	4:00 P.M*
8:00 A.M*	5:00 P.M
9:00 A.M	6:00 P.M*
10:00 A.M*	7:00 P.M
11:00 A.M	8:00 P.M*
1:00 P.M	10:00 P.M*
2:00 P.M*	11:00 P.M

Trains leaving here at 7:10 A. M., 9:10 A. M., 1:10 P. M. and 5:30 P. M. make connections at Peru for Indianapolis.
*Limited trains.
Phone 219. J. F. BEBER, Agent.

D & N Pharmacy's Saturday Specials

What You Can Do at the Reliable Cut-Rate ——Drug Store at the Transfer Corner——

Saturday Only.

75c Bottle Pinaud's Lilac Toilet Water.....57c
50c Box La Blache Face Powder.....33c
50c Box D. & N. Assorted Chocolates.....29c

We wish to call your attention to our beautiful showing of Easter Post Cards at moderate prices. Our assortment of colorings for Easter Eggs is also complete, and are both harmless and give brilliant effects.

Palm Olive Cream and Soap Special

We still have a small amount of Palm Olive Cream that we are selling at 42c, and with each purchase are giving, **FREE**, 3 cakes of Palm Olive Soap. This is a 75c value for 42c, and is worth coming early to secure.

Other D & N Cut Rates

$1 Bottle Colgate's Caprice Toilet Water; one of the best.....75c
50c Bottle Colgate's Caprice Toilet Water.....38c
$1 Bottle Colgate's Cashmere Bouquet Toilet Water.....75c
50c Bottle Colgate's Cashmere Bouquet Toilet Water.....38c

25c Can Colgate's Tooth Powder...15c
25c Tube Colgate's Tooth Paste....20c
25c Tube Sanitol Tooth Paste.....19c
25c Can Sanitol Tooth Powder.....19c
25c Box Sanitol Face Powder.....19c
25c Jar Sanitol Face Cream.....19c
25c Woodbury's Facial Soap.....19c
25c Cuticura Soap.....19c

We wish to call attention to the fact that we have the agency for Gilbert's Delicious Chocolates. We can personally recommend these goods as among the very highest grade confections made. A trial will convince you.

MADE DATE; LOSES JOB.

Rural Mail Carrier at Dale Is Removed for Attentions to Widow.

Washington, April 10.—Joseph G. Richardson, a rural mail carrier on route No. 1, out of Dale, Spencer county, Indiana, lost his position today for "making a date to take a pretty little widow, who lives on his route, for a moonlight drive." He is a republican, and has been slated for dismissal from the service since the beginning of the democratic administration. The charge against Richardson was made by several dissatisfied patrons along his route, and after it was investigated by an inspector his removal was asked for.

Nimrod Pennington, who also has a rural route out of Dale, was dismissed from the rural delivery service on a charge of "pernicious political activity." It is alleged that he has taken a prominent part in the republican politics of Spencer county for several years.

NOTICE!

If your are moving phone 173, The Sentinel, so you will not miss an issue. 4-9-tf

ESTATE WORTH $25,000,000.

Benjamin Altman, Merchant, Had $10,000,000 Art Collection.

New York, April 10.—A tentative valuation of between $25,000,000 and $30,000,000 is placed on the estate of Benjamin Altman, merchant and art connoisseur, who died in New York, October 10, 1913, according to an announcement by the executors and trustees.

These figures include the value of Mr. Altman's art collection, which is easily worth $10,000,000 and which eventually will become the property of the Metropolitan Museum of Art, where it is now on exhibition.

The necessity for immediate appraisal of the estate was obviated by the action of the trustees in sending to the state controller an advance payment of $569,000 on account of the inheritance tax.

Easter Sunday Smoke—The new Broadleaf Gold Seal Cigar. 9-3t

A son was born Thursday to Mr. and Mrs. Harvey H. Hall, of 2326 Fairfield avenue. Mrs. Hall is a daughter of Col. D. N. Foster.

The Pythian Sisters will give a pedro party Saturday evening at the Pythian home on West Washington boulevard.

5-YEAR-OLD GIRL LEARNS 5 TONGUES

Picks Up Notable Linguistic Accomplishment in Long Tour.

PEGGY MAKES RECORD

Berkeley, Cal., April 7.—Accomplishments of Peggy Venniker, 5 years old, visiting here—declared to be the most cosmopolitan child in the world—are these:

She speaks English with her father, Dr. John Venniker, of London.

She speaks French with her maid.

She speaks German at play.

She understands Italian and has a smattering of Spanish.

She has been twice in Austria.

She has crossed the Atlantic ocean twice.

She has sailed through the Suez canal twice.

Peggy is now on her third world tour, or rather her parents are, for she was born on their first jaunt over the globe. Her cosmopolitanism began with birth. Her parents have a home in London, own a big ostrich farm in South Africa and have interests in Australia. She was born in Melbourne, and became used to sea travel while still in the cradle.

Peggy Venniker, famous as linguist and traveler at the age of five.

Her globe trotting, roughly outlined, is this:

Two trips from Cape Town, Africa, to London	45,000
Two trips across the American continent	6,400
Two trips to Australia	20,000
Travels in Europe and Egypt	10,000
Total	81,000

On her present trip back to London she will go through Yokohama, Hongkong, Siam and Australia, making 12,000 miles.

The grand total of this is more than 90,000 miles, and with a paltry 10,000 miles thrown in between Australia and New Zealand and Cape Town, or elsewhere, the child at the age of 6 or 7 will have traveled a distance equal to four times the circumference of the earth.

Peggy has lived in Melbourne, London, Paris, Trieste, Marseilles, Constantinople, Cairo, Berne and Baden Baden.

Fill your pockets with the new Broadleaf Gold Seal Cigar for Easter Sunday. 9-3t

WORTH WHILE ADVICE.

"I'm peddling a preparation to improve old ivory. Any chance for it in this town?"

"You can tell better after you see the heads of the board of trade."

Bombast and exaggeration is not a feature of our advertising. We prefer to treat the public as though it had a little sense, and knew a thing or two itself. Foster's.

Tree planting on national forests is confined to comparative short intervals in spring and fall. In spring it starts when the snow melts and stops with the drying out of the ground; in the fall it comes between the fall rains and first snowfall.

Meyer's--How We Help You Celebrate

With Any Amount of Timely Wares

FOR A SUNNY EASTER

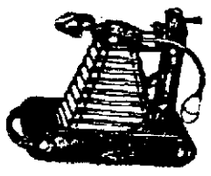

A KODAK

Will be a source of delight. Take out of door views and groups in the fresh spring air. We have all styles of Eastman Kodaks as well as the famous Brownie Cameras which sell as low as **$1.00**

Kodak Supplies

Such as films, tripods, developing materials, print paper. We do developing for amateurs.

EASTER CANDY

SPECIALS

Barr's Saturday Candy, 27 different chocolates in a box, Saturday **29c**

Marguerite Chocolate Cherries, lucious and delightful, a full 60c value, Saturday.... **33c**

Chocolate Creamed Nuts, assorted nuts covered with rich cream and chocolate, 60c value, Saturday, per pound **39c**

Liggett's Chocolates, lb.....80c
Liggett's Chocolates, ½ lb.....40c
Liggett's Chocolates, opera size...25c
Liggett's Chocolates, petite size..15c
Fruit Cordials $1.00
Fenway Assorted Chocolates, lb..60c
Fenway Milk Chocolates, lb.....60c
Regent Sweets, lb.....50c
Regent Sweets, ½ lb.....25c
Guth Easter Eggs, 6 in crate....25c

FREE

A most luscious Easter Egg, filled with cream, fruit and nuts, covered with rich chocolate; worth 25c but given free with each pound of Guth Chocolates at **80c**

Saturday Only A Rousing 9c SALE

Some of these articles are worth as high as 25 cents—all of them are extreme bargains at the price, which is 9 cents for each and any of them.

25c Taylor's Antiseptic Soap.....9c
25c Hebe Bath Powder 9c
25c Nabit Corn Remedy 9c
15c Armour's Superior Soap 9c
15c Armour's Medicated Sulphur Soap 9c
25c Climax Carpet Cleaner 9c
½-lb. Peroxide Hydrogen 9c
1 box Swandown Face Powder 9c
1 can A. D. C. Talcum 9c
1 can Roman Talcum 9c
1 cake H. & H. Soap 9c
1 cake Williams Pine Tar Soap..9c
1 box White Rouge Silver Polish..9c
3 boxes Tooth Picks 9c
1 can Old Settler 9c
1 can Old Dutch Cleanser 9c
Armour's Bath Tablet 9c
1 bar Palmolive Soap 9c
1 lb. Borax 9c
¼ oz. Harmony Perfume 9c
4 ozs. Witch Hazel 9c
1 pair Tweezers, heavy nickel plated 9c
1 Wool Powder Puff 9c
1 8-oz. Sulphur Candle 9c
1 Cloth Cleaning Pad 9c
1 package Diamond Dye 9c

Bouquet Jeanice Toilet Goods

Any one, or several of these delightful goods will make an ideal Easter gift.

Bouquet Jeanice Perfume, oz...$1.00
Bouquet Jeanice Toilet Water..$1.25
Bouquet Jeanice Talcum.....50c
Bouquet Jeanice Complexion Powder 75c

CIGAR SPECIALS

El Jeromio, a large, fine domestic cigar always sold for 10c, Saturday 5c
Official Seal, 10c domestic 5c
Lar Marca, 10c Havana 5c

Easter Perfume and Toilet Water

Harmony Chimes, oz.....50c
Violet Dulce, oz.....50c
Blue Lily, oz.....50c
Intense Trailing Arbutus, oz.....50c
Godet's odors, oz.....$1.50
Houbigant's Ideal, oz.....$1.75
Alma Zado, oz.....$1.50
Tango, oz. $1.00
And All the Others.

Toilet Waters

New England .....50c and $1.00
Harmony 25c
Djer Kiss Vegetal 90c
Djer Kiss Toilet $1.35
Vantines, ... 75c and $1.00
Colgate's, ...25c, 38c, 50c and 75c
Palmer's .....35c, 50c and $1.00
Violet Dulce .....75c and $1.25

Meyer Brothers Co.

GET THE MEYER QUALITY.

CABLES FOR BABY RIBBON.

$35 in Tolls and Scare for Mother in $5 Order for Toilet Articles.

Washington, April 10.—Mrs. John R. Williams, wife of Col. Williams, was aroused from her slumber by a cablegram. Naturally, she was frightened to death. Any woman would be who had a son-in-law and two daughters, to say nothing of a couple of grandchildren, wandering around the typhoon-ridden Yellow Sea in a yacht.

The cablegram was from Mrs. Williams' daughter, Mrs. Joseph Leiter, who, with her family, is making a trip around the world in the Niagara. Mrs. Leiter's request was for a supply of lip salve, rice powder and baby ribbon, to be sent by Mr. and Mrs. Blaine Elkins, who are to join the Leiter party in Shanghai soon.

In all the supply of toilet accessories which were worth probably $5, cost Mrs. Leiter $35 in cable tolls and a scare for Mrs. Williams.

SPRING SUIT TIME

EASTER marks the real opening of Spring and upon this joyous occasion it is the natural desire of all men to appear at their best. Clothes bought of us produce a feeling of absolute satisfaction to the wearer—they show fit, style, quality.

$15.00, $18.00, $20.00, $25.00

We're enthusiastic over our Boys' department, and you will be also after inspecting the wonderful array of beautiful patterns and models. Here you'll find every model that is in vogue. Norfolk, patch pocket, both single and double breasted, at prices that will open your eyes to big values

$3.50 to $8.00

Remember, You Can Have a Charge Account and Wear While You Pay.

The MENTER CO.

107-109 W. Berry Street **T. D. LANE, Mgr.**

DREIER DRUG CO.

CUT RATE DRUGGISTS

526 CALHOUN ST. 1402 CALHOUN ST.

Perfumes and Toilet Waters For Easter Morn

The DREIER DRUG STORES have long been noted for the unusual quality and wide range of their showing of these Toilet Requisites. Every GOOD perfume, every GOOD Toilet Water that has proved itself, quickly finds a place in our splendid stock. We have no room for the unworthy or unfit, and our prices on the best are always low. You will want some of these excellent preparations that so fitly express the Easter spirit, and the time to get them is now. Make your selection from the following:

MELBA TOILET WATER
"Violet," "Shamrock," "Love Me," each
75c

PIVER'S TOILET WATER
"LaTrefle," "Floramye," "Azurea," each
85c

HUDNUTS TOILET WATER
"Violet, See,".....75c-$1.50
"Yankee Clover," "Rose of Omar," each
75c

Colgate's Toilet Water

"Cashmere Bouquet," "Dactylis," **25c**
"Caprice," Violet," "Lily of the Valley," **38c–50c**
"LaFrance Rose," "Lilac Imperial," **75c**

"Blue Lilies," **75c**
"Dorothy Vernon," **25c–75c**

SPIEHLER'S SELECT
"Lily of the Valley"
(Something different)
50c–$1.00

PALMER'S POPULAR FAVORITES
Six exquisite odors.
25c, 50c, 75c, $1

TRIPLE EXTRA PERFUMES
PRICES BY THE OUNCE

"Tango" (New).....$1.00
"Mary Garden".....$2.50
"Djer Kiss'.....$1.25
"Dorothy Vernon".... 50c
"Treko" 50c
"Locust Blossom"..... 50c

"Blue Moon"..... 40c
Melba "Love Me".....$1.00
Piver's "Mugnet"..... 75c
Piver's "Azurea"..... 75c
"Japanese Violet" 50c
"Geisha Bouquet"..... 50c

"Jicky" (Famous Odor) $1
"Oriental Rose" 50c
"Sandalwood" 50c
"Corylopsis of Japan"..50c
"Palmer's" .....50c-$1.00
"Colgate's" 40c-50c

HUBIGANT IDEAL $2.50

AURENTZ CHOCOLATES
Leave your orders for these splendid confections.
Half Pounds .**25c** and **30c**
Pounds .**50c** and **60c**

SATURDAY PERFUME SPECIALS
Morrison's Bouquet Ideal; regular 75c. for 40c
Morrison's Jac Rose; regular 50c for 35c
"Wood Violet" and "White Rose;" regular 50c. for....35c

SATURDAY CANDY SPECIAL
"Soubrette" Fine Chocolates. A delicious soft cream center with heavy Chocolate coating. Regular 40c value, pound **29c**

DID YOU GET YOUR LARGE, FREE SAMPLE OF "HAZELINE" CREAM?